PARTLY CLOUDY TONIGHT AND FRIDAY.

The Fort Wayne Sentinel

We do no... fully if we have any o...

ESTABLISHED 1833. FORT WAYNE, IND: THURSDAY, OCTOBER 16, 1902. PRICE TWO CENTS.

ALL WILL ACCEPT

THAT IS EXPECTED OF MEN ON STRIKE COMMISSION.

GEN. WILSON HAS DONE SO

NEGOTIATIONS FOR PEACE AT LAST BEAR FRUIT.

THE COAL STRIKE TO END

PRESIDENT NAMES SIX MEN FOR ARBITRATION.

Washington, Oct. 16.—It is understood here that all of the six gentlemen named by the president last night to serve on the arbitration board to settle the issues in the anthracite strike will accept the appointment and serve on the board.

Gen. John M. Wilson, U. S. A. (retired), who was named by the president as one of the strike commission, called upon Secretary of War Root today and announced his acceptance of the appointment.

It is expected that the acceptance of Bishop Spalding, of Peoria; Grand Chief E. E. Clark, of the Order of Railway Conductors; E. W. Parker, of the mining division of the geological survey; United States Judge George Gray, of Delaware, and Thomas H. Watkins, the retired mine operator, of Scranton, the others named by the president for the commission, will speedily notify him of their acceptance.

There is general rejoicing here at the successful termination of the long-drawn out peace negotiations, which came to an end at an early hour this morning by the acceptance by Messrs. Bacon and Perkins, representing J. P. Morgan, of the counter-proposal made by President Mitchell. The conference with Mr. Mitchell closed yesterday afternoon and the emissaries of the operators then came and the conference was continued through the night.

At 2:15 this morning the following official statement, announcing the result of the conferences during the day and night for settlement of the coal strike, was issued from the white house:

After a conference with Mr. Mitchell and some further conference with representatives of the coal operators, the president has appointed the members of the commission to inquire into, consider and pass upon all questions at issue between the operators and miners in the anthracite coal fields. They are:

Brig. Gen. John M. Wilson, U. S. A., retired (late chief of engineers, U. S. A.), Washington, D. C., as an officer of the engineer corps of either the military or naval service of the United States.

Mr. E. W. Parker, Washington, D. C., as an expert mining engineer. Mr. Parker is chief statistician of the coal division of the United States geological survey and the editor of the Engineer and Mining Journal of New York.

Hon. George Gray, Wilmington, Del., as a judge of a United States court.

Mr. E. E. Clark, Cedar Rapids, Iowa, grand chief of the Order of Railway Conductors, as a sociologist, the president assuming that for the purpose of such a commission the term sociologist means a man who has thought and studied deeply on social questions and has practically applied his knowledge.

Mr. Thomas H. Watkins, Scranton, Pa., as a man practically acquainted with the mining and selling of coal.

Bishop John L. Spalding, of Peoria. The president has added Bishop Spalding's name to the commission.

Hon. Carroll D. Wright has been appointed recorder of the commission.

CONFERENCE BRINGS RESULTS.

The end of the great strike came slowly. It followed Mr. Mitchell's visit to the temporary white house yesterday. It was accomplished after much telegraphing and telephoning and conferences between the president, Secretary Root, Commissioner of Labor Wright, Commissioner General of Immigration Sargent and George W. Perkins, of the firm of J. Pierpont Morgan & Co.

Mr. Perkins came to Washington on a late train. He proceeded direct from the railway station to the temporary white house, where he was admitted to the president's office. He was invested with plenary discretion to accept on behalf of the operators any proposition that did not too radically modify the original proposition of the operators.

MORGAN'S ENVOY YIELDS.

Mr. Perkins knew in general terms before he left New York that the president of the mine workers' union had offered a substitute for the operators' proposition. He was not prepared to accept without consultation with his principals Mr. Mitchell's suggestion that the proposition be rejected in its entirety and the president left free to select a commission.

A secondary proposition submitted by Mr. Mitchell in writing, which was in possession of Mr. Sargent, was then brought forward. It provided for the appointment of an additional member of the commission who would be regarded as a representative of the mine workers. Mr. Perkins promptly accepted this. He did so on his own election and subsequently his action was indorsed by Mr. Morgan.

NAMES THE COMMISSION.

It was only necessary after that to decide who should constitute the commission and the president proceeded without a moment's loss of time to select the men who are to adjudicate the issues between the operators and miners.

Mr. Perkins was invited to remain. Commissioner Sargent, who was also present, was accepted as guardian of the interests of the miners. Mr. Mitchell had practically constituted him such when he left the city last evening.

The president was in fine spirits. He laughed and cracked jokes and seemed to be enjoying himself hugely. A great responsibility had been lifted from his shoulders. For nearly two weeks he had devoted himself unceasingly to his plan to end the strike. He began the effort while still under the care of surgeons and nurses, when his vitality was low and when the outcome of the wound on his leg was uncertain.

PRESIDENT UP EARLY.

Notwithstanding the severe strain incident to the mental and physical labors of yesterday and last night, President Roosevelt was at his desk early today. Surgeon General O'Reilly and Dr. Lung, who called at the temporary white house shortly after 9 o'clock, announced on leaving that the president was progressing finely and was in excellent spirits.

Already the president is in receipt of scores of telegrams of congratulation upon his efforts to effect a settlement of the anthracite coal strike.

No doubt is expressed that the miners will accede to the arrangements made by the president and accept the commission of arbitration appointed by him. Indeed, it is known already at the white house that the personnel of the commission meets the personal approval of Mr. Mitchell. It is understood, in fact, that the miners' president suggested to President Roosevelt that, in the selection of the members of the commission, he include a representative of the clergy and one who was known to be practical, if not in active, sympathy with organized labor.

GOT MANY SUBSCRIPTIONS.

Justice Tancey has completed his canvass for subscriptions to the Irish Land league fund and has been successful beyond his anticipations. Business men and sympathizers subscribed liberally, scarcely any subscription running less than a dollar, while fives and tens were not infrequently set down. Mr. Tancey will forward the list and draft tonight so that it will reach Boston before the opening of the national convention there next week. As it is all a labor of love the justice desires through The Sentinel to return his thanks to subscribers for their generous responses.

MOORE-SPILLNER.

This afternoon at 4 o'clock, at the home of the bride's parents, Mr. and Mrs. Charles Spillner, No. 2139 John street, occurred the marriage of their daughter, Miss Clara C. Spillner, to William Moore. The ceremony was performed by Rev. A. O. Swinhart, of Grace church (German Evangelical). A reception will be held this evening at Hartman's hall, to which a large company of the friends of the young couple have been invited. The newly wedded couple will tomorrow begin housekeeping on Broadway. The bride is a daughter of Officer Spillner, of the city police force, and is a favorite in a large circle of friends.

WENT TO DECATUR.

A. L. Randall, Al. C. Alter and Will Bostick, accompanied by several friends, went to Decatur today in automobiles to atend the races. The party started this morning and made the run of twenty-two miles in a little less than an hour and a half. Quite a large party of horsemen went to Decatur by train this morning and a number expect to remain throughout the week.

Mrs. M. Melsheimer has returned from a visit at Bluffton and Ossian. At the latter place she attended the birthday anniversary celebration of her brother, J. C. Gibson.

PREMIER IS DEFIED

IRISH MEMBER BEARDS THE GREAT BALFOUR.

LIVELY ROW IN PARLIAMENT

IRISH MEMBERS RESENT GAG OF THE GOVERNMENT.

MR. O'DONNELL SUSPENDED

TIMOTHY HEALY DELIVERS SATIRICAL SPEECH.

London, Oct. 16.—During an exciting scene in the house of commons today Premier Balfour moved the suspension of John O'Donnell and the latter crossed the floor, stood in front of Mr. Balfour, shouted defiance and shook his fist in the premier's face.

Mr. O'Donnell was suspended by a vote of 341 to 51.

Parliament was reopened today without any of the usual formalities, the house proceeding immediately to the business of the day.

Owing to the controversial character of the education bill and the unbending attitude of the other side, it promises to be a serious party struggle.

The sitting opened with a turbulent debate. Premier Balfour moved that the remainder of the session be entirely devoted to government business, which, he explained, would consist mainly of the discussion of the educational and London water bills, while the Indian budget, the Uganda railroad, sugar bounties and the supply vote would enable the procedure to be carried out. The Transvaal, he added, would also require attention.

BREAKING OF THE STORM.

James Bryce, leading the liberals in the absence of Sir Henry Campbell-Bannerman, made a mild protest and then came a storm.

Patrick O'Brien, sitting in the place usually occupied by John Redmond, the Irish leader in the house, asked that at least a day between now and Christmas be devoted to the discussion of the serious state of affairs in Ireland.

Mr. Balfour replied that if the request for such an opportunity came from the liberal leaders the government would grant it but they could not notice it from the Irish party.

William O'Brien thereupon made an impassioned speech, warning the house that Ireland was on the verge of revolt. The constitution, he said, was practically suspended, and now the members were gagged in the only parliament they had.

KEPT UP THE NOISE.

Throughout Mr. O'Brien's remarks the Irish members kept up a perfect storm of applause. When Mr. Wyndham, the chief secretary for Ireland, entered the house the Irish members hissed him loudly and the speaker, who was frequently on his feet, asking for order, sternly repressed the demonstration.

Mr. Lloyd-George, backed up by Irish members, and T. P. O'Connor brought the excitement to a fever heat, bitterly upbraiding Mr. Belfour for declaring that Irish matters must only be discussed by favor of the English liberals.

Only after a heated colloquy with the speaker was Mr. O'Connor prevented from voicing abuse of Mr. Wyndham and a description of the alarming state of Ireland, which the other nationalist members had not touched on.

During the afternoon the speaker's ruling raised renewed clamor from the Irish benches.

Members of the house of lords, as spectators, crowded into the house of commons, in expectation of a scene, for the threats from the Irish benches became more and more audible. The climax came unexpectedly.

HEALY'S KEEN SATIRE.

Mr. Healy, amidst intense excitement, said:

"I rise to speak as a native of Uganda," and then in a speech which on all sides was characterized as one of the finest satires ever heard in the house of commons, Mr. Healy, always as a Ugandan, thanked the premier for his consideration, which enabled the imperial parliament to devote time to the discussion of native affairs. He complimented Mr. Balfour on being able to sufficiently detach himself so as to be oblivious of the vital disturbances prevailing in "that distant and distressful country, Ireland."

In this vein, which irresistibly held the attention of the house and which caused Mr. Balfour himself frequent amusement, Mr. Healy completed what a unionist member defined as "one of the finest satirical indictments" the government had ever undergone.

Other nationalist members continued the debate fiercely, declaring that Irish affairs were at present more important to England than any of the matters mentioned in Mr. Balfour's program.

William Redmond regretted that the Irish people could not with arms in their hands strike a blow against the violent tyranny to which they were subjected. The present action of the government, he declared, afforded a reason why the Irish members would take the first opportunity of hurling the ministers from office.

O'DONNELL SUSPENDED.

Ultimately Mr. Balfour moved the closure and the uproar broke out again with renewed vigor. John O'Donnell stood up and refused to give way to the speaker. His fellow nationalists shouted encouragment and cheered vigorously. The speaker repeatedly warned Mr. O'Donnell that he was out of order and an exciting scene followed. Mr. Balfour moved the suspension of Mr. O'Donnell and the latter crossed the floor, stood in front of the premier, shouted defiance and shook his fist in Mr. Balfour's face. The house suspended Mr. O'Donnell by a vote of 341 to 51.

Mr. Balfour smiled quietly as the Irish member shouted and gesticulated and other members of the cabinet, fearing that Mr. O'Donnell would actually assault the premier, moved towards him, but Mr. O'Donnell, having concluded what he had to say, returned to his seat and then left the house.

Previous to the action of the house in suspending Mr. O'Donnell the speaker made the usual formal request that the offending member witdraw, which drew forth derisive cries of "Call the police," "Muster the horse guards," etc.

The debate was then closed by a vote of 263 to 148.

WAS ON SOCIALIST TICKET

JOHN F. REID, WHO MET ACCIDENTAL DEATH,

Had Been Nominated for Justice of the Peace—S. D. D. Marchant to Take Vacant Place.

John F. Reid, the Pennsylvania car shop foreman who was crushed beneath a car at the east yards Wednesday and died a few hours later as a result of his injuries, was a candidate on the socialist ticket, having been nominated for justice of the peace of Wayne township at the recent convention of that party.

Leaders of the socialist party stated today that the vacancy on the ticket would be filled by certifying the name of Samuel D. D. Marchant for the place, if it were not too late to do so. Mr. Marchant was selected by the central committee at a meeting held last evening.

WANTS IT INVESTIGATED.

Dr. W. W. Barnett, the county coroner, this afternoon began an investigation of the circumstances surrounding the death of Reid yesterday. This is done in compliance with a demand made by Reid's brother, who arrived from Defiance today and filed with the coroner a request that that official make legal inquiry into the accident.

LAUNCH AND MOTOR COMPANY

A NEW CONCERN FORMING IN FORT WAYNE.

Will Erect a Factory at Rome City This Year—Prominent Business Men Interested.

The House Launch and Motor company is the name of a concern which is being formed in the city and the stockholders in the new company are among the most prominent business men in Fort Wayne. While an organization has not yet been perfected, it is understood that the company will be capitalized at about $5,000 and that a meeting for organization will be held in a few days.

Mr. House, who was formerly connected with the Kahoe Launch company in the hull construction department, is at the head of the new concern. Mr. House has had a wide experience in the building of pleasure boats and was for years connected with a number of prominent inland boat building firms.

It is the intention to build a factory at Rome City and work on the building will be begun in a few weeks. Mr. House expects to have the factory in operation by the first of the year and is assured of sufficient orders to keep the plant busy all winter. Among those who have subscribed for stock in the company are Messrs. J. M. McKay, F. P. Wilt, E. W. Cook, A. L. Randall, G. J. Mills and many others.

STRIKE WILL END

NO DOUBT THAT MINERS WILL ACCEPT THE SITUATION.

MAY TAKE VOTE NEXT SUNDAY

PRESIDENT MITCHELL GIVES OUT STATEMENT.

PUBLIC INTEREST IN MIND

AGREED TO ACCEPT PRESIDENT'S APPOINTEES.

Wilkesbarre, Pa., Oct. 16.—It is believed here that by the early part of the coming week the great mine strike will be ended and work in all the collieries resumed.

President Mitchell has issued a statement announcing that the men appointed by President Roosevelt to serve on the strike are satisfactory to him and a convention of delegates of the mineworkers will be called to vote on declaring the strike officially ended.

President Mitchell and the three district presidents are now in session and it is thought that they will call a convention for Sunday, though it may be deferred until Monday. The convention will probably be held here, provided a hall capable of seating about 800 delegates can be secured. The length of the convention will depend on the amount of debate.

MITCHELL'S STATEMENT.

President Mitchell returned here from Washington about 2 o'clock, but refused to make any statement as to his acceptance of the president's appointees. At 9:55 this morning he issued the following statement:

Wilkesbarre, Pa., Oct. 16.—Appreciating the anxiety and impatience of the public and the mine workers for some authoritative statement from this office, I issue this bulletin to say that I was unalterably opposed to the acceptance of or acquiescence in the form of settlement proposed by the coal operators, because it restricted the president of the United States in making selection of the men who were to determine the questions involved in the coal strike. These restrictions having been removed and representation given to organized labor as well as to organized capital, I am now prepared to give my personal approval to a settlement of the issues involved in this strike by the commission selected by the president, and shall recommend to the executive officers of districts 1, 7 and 9, in their meeting today, that an immediate call be issued for a convention, whose authorization is necessary to declare the strike at an end.

In the meantime I trust that the people of our country will be as patient as possible, as we are moving as rapidly as the interests of our people will permit.

(Signed.) John Mitchell,
President United Mine Workers of America.

CAUSED MUCH JOY.

The information from Washington early this morning that both parties to the controversy in the anthracite coal strike had reached an agreement to arbitrate and that the great conflict is about to close, was received throughout the entire hard coal region with the greatest satisfaction. The news did not become generally known until this morning, and it created considerable excitement in the mining towns.

The strikers as a rule, however, following the example of their leader, are not disposed to prematurely celebrate the outcome of the long struggle. Their reward for the fight they made is yet to come in the findings of the arbitration commission, assuming that the miners officially endorse the agreement Mr. Mitchell made yesterday.

There seems to be little doubt that the joint meeting of the executive boards of the three anthracite districts will call a convention of the miners to consider the arbitration proposition and have the men return to work.

NOT DISPOSED TO HURRY.

There is a belief that a general resumption of coal mining will be had by Monday. The district presidents, who are now on the ground, do not share in this belief, and some of them are opposed to pushing matters. A convention could not be held before Saturday and they feel that one day is not enough to organize the body and permit of a full discussion of a proposition that is of the greatest importance to the miners.

When the information was received from the national capital about 1 o'clock this morning that an agreement had been reached by the representatives of both parties to the struggle, there were only a score of newspaper correspondents and a few stragglers at strike headquarters. District Presidents Duffy and Fahy were in the hotel, but they could not be seen. President Mitchell arrived from Washington nearly an hour after the information was received and he had little to say on the outcome.

WANTED TO KNOW.

He preferred to have those who were disposed to congratulate him wait until the personnel of the commission was known, that information not having arrived at that time. When Mr. Mitchell did hear who the six men were he declined to say anything.

After a short conference with Secretary-Treasurer Wilson, who met him at the railroad station, Mr. Mitchell retired and was in his office again by 8:30 a. m. To a delegation of reporters who called upon him he said he would have nothing to say

(Continued on Fifth Page.)

AWFUL DEED OF MAN IN A JEALOUS RAGE

Mt. Pleasant, Mich., Oct. 16.—Archie Woodin, in a fit of jealous rage, today killed his father-in-law and mother-in-law, Mr. and Mrs. Joseph Gulick; his own one-year-old child, and attempted to kill himself. The tragedy occurred at Gulick's farm, five miles west of here.

DISCIPLES OF CHRIST MEET

NATIONAL CONVENTION BEGINS IN OMAHA.

Large Number of Delegates are in Attendance—Temperance Rally is Continued.

Omaha, Neb., Oct. 16.—Probably 1,500 delegates to the national convention of the Disciples of Christ arrived on early trains today. Chairman Payne, of the general committee, has been notified that the Kansas and Missouri delegations will reach the city tomorrow and during the day. Several hundred delegates registered during the morning from Illinois, Kansas, Texas, Oregon, Nevada, Colorado, Wyoming, Minnesota, Iowa, Nebraska and California. The big temperance rally planned for at the convention in Minneapolis last year, which began last night, was continued today, under the leadership of W. H. Bears, of Illinois, chairman of the temperance committee of the Christian church.

Dr. George F. Hall, of Chicago, delivered an address on "The Irrepressible Conflict." Dr. Hall said the Christian people of the country were in the conflict for prohibition to stay and they were laying the foundation for a movement that would make an aggressive fight against the liquor traffic for all time to come.

G. L. Wharton, of Hiram college (Ohio), was the next speaker, his address being on "The Liquor Traffic in Foreign Countries." Dr. Homer J. Hall, of Franklin, Ind., then delivered a discourse on "Alcohol and Medical Science."

FIRE WAS IN SECOND STORY

MEYER BROS. DRUG HOUSE SUFFERS SLIGHT DAMAGE.

Gas Stove in Rear of Building Ignited Woodwork and Exploded Bottles.

A slight blaze at the rear of the second floor of the Meyer Bros.' drug store building was the occasion for a lively ripple of excitement at 10:30 o'clock today, but the flames were extinguished by the chemical engine, and the loss will not exceed $100.

The fire was in the rear of the Columbia street L of the drug house, and some shelving became ignited from a gas stove. The flames were spreading rapidly when discovered, and as the fire reached the drugs in bottles there was a series of slight explosions as the heat cracked the bottles. Much smoke poured out at the rear windows, but the fire was quickly quelled by the department and the building was never in danger.

A special car will be run over the interurban tomorrow evening for the benefit of people living west of the city who want to attend the performance of "David Harum," by William H. Crane, at the Temple.

BATTLE GOING ON

DECISIVE ENGAGEMENT IN VENEZUELA.

CASTRO BATTLING REBELS

MUCH FIGHTING AND MANY WOUNDED SUFFERING.

NO FOOD FOR THE INJURED

HAYTIEN REBEL LEADERS ARE NOW IN FLIGHT.

Willemstad, Island of Curacoa, Wednesday, Oct. 15.—The battle near La Victoria, Venezuela, between the army commanded by President Castro and the revolutionary forces, which began Monday morning and resulted in the retirement of President Castro to La Victoria Tuesday afternoon, was resumed again fiercely at 5 o'clock Wednesday morning. At that time the president had received reinforcements and had over 6,000 men engaged against 7,000 revolutionists. The artillery played a part never before seen in Venezuela. Shortly before 5 o'clock Wednesday afternoon the revolutionists appeared to have gained a slight advantage. The president's artillery, which numbered fifteen guns, had been reduced to four guns. La Victoria was crowded with wounded and there were no provisions in the town.

The British cruiser Indefatigable has left La Guaira for Tucacas with provisions for the foreign residents there, some of whom are said to be dying of hunger as a result of the concentration measures adopted by the Venezuelan authorities. The Indefatigable, to accomplish her mission, will have to run the blockade of Tucacas.

The German cruiser Vineta has also left La Guaira and it is regarded as probable that she is also bound for Tucacas.

The French cruiser Suchet arrived at Carupano yesterday and entered a protest against the arbitrary arrest of a French citizen, who was subsequently released with an apology.

Fighting took place Monday and Tuesday between the government forces and revolutionists at Carupano.

The German cruiser Panther has forced the entrance of the Orinocco river and has reached Ciudad Bolivar, to protect German interests there.

United States Minister Bowen has announced that he will not ask for a guard of bluejackets to protect the United States legation at Caracas and all his colleagues will follow Mr. Bowen's example.

REBEL LEADERS FLEEING.

Port-au-Prince, Hayti, Oct. 16.—The troops of the provisional government are marching on Gonaives, the headquarters of the revolutionists, and it is reported here that M. Firmin, the revolutionary leader, has embarked on board a vessel and is going into exile.

The French cruiser d'Assas has left Port-au-Prince for St. Marc, which was re-occupied by the government troops recently.

Later it was announced that M. Firmin, with all the principal leaders of the revolution, had embarked on board the United States cruiser Cincinnati. It was added that they would probably be taken to Jamaica or St. Thomas.

TWENTY-FIVE YEARS AGO.

Today is the twenty-fifth anniversary of the last annual parade of the old volunteer fire department of Fort Wayne, which was held on October 16, 1877. Many of the older citizens will remember the occasion quarter of a century ago when the sturdy volunteer fire fighters move along the streets in the last annua review. About five hundred men representing the seven companies were in line. Many are yet livin today, but perhaps far the greate number of the boys who "run wi the old machine" have gone from th activities of earth.

MAY MEET HERE IN 1903.

An invitation was extended th joint synod of Ohio, which has ju finished its annual convention i Sandusky, Ohio, to meet in this cit next year. St. John's church wil celebrate its fiftieth anniversary nex October, and it is the intention have a large gathering of ministe and lay delegates of this branch the Lutheran church, at that time.

Mrs. T. A. ... Bakirk ... is visi... O. A. ... of 134...

NEWSPAPERARCHIVE.COM

YOU KNOW

birth medicines, and
omen in the treatment
ins, contain more or
and strychnine?
at in most countries
rmitted to sell narcot-
them poisons?
at you should not
medicine for the
pregnancy.
at Mother's Friend
only?
t Mother's Friend
cription, and that it
orty years, and that
uine bears the name
ulator Co.?
when you use this
period of gestation
ce of pain and bear
ever children?
are worth knowing.
druggists at $1.00.
o try a substitute.
otherhood" free.
LATOR CO., Atlanta, Ga.

MISS
HE WATER
dry," and you
ver miss money
pressed for it
and don't
k n o w
where to
turn to
procure it.
We are
every-
body's
friend in
d are here for
applying money
sed it and can
ty mentioned
on furniture,
and wagons,
like security.
left in your
you have the
ey and goods.
ANS FROM
NY SUM.
ment on $25.
ment on $50.
ment on $100.
se payments
almost any
to suit your-
ess is private
Our offices
that you may
vately.
us to give you
to our plans
and it will be
ou.
E LOAN CO.,
CADE,
Street.
urday even-
95.

TH BRUSHES.

ont "American
ntee this brush
ct. Every one
name as a re-
chase price will
is not as good
iven our most
o the selection
Tooth Brushes,
the conclusion
represents the
ection.
sappointed with
us sell you a
onvince you of
other brands.
and sell Dr.
. Also carry
frices.
BAUM,
8 Calhoun St.

a cough of long
a grippe or weak
should try my
old Indian rem
erbs; it has never
Call at 1511
10-14-tf

HE WAS A PIONEER

DEATH CLAIMS WELL KNOWN FORT WAYNE CITIZEN.

AGED VOLNEY PARKS NO MORE

EXPIRED THIS MORNING AT AGE OF 83 YEARS.

CAME TO FORT WAYNE IN 1842

LONG PROMINENT IN BUSINESS AND POLITICS.

Volney Parks, for more than sixty years a resident of Fort Wayne, a pioneer contractor and builder and long prominent in political circles, died at St. Joseph's hospital shortly after 8 o'clock this morning at the advanced age of 83 years. He had been in feeble health for some time, though it was but a week ago that his condition became so serious as to necessitate his removal to the hospital. He had long suffered from stomach trouble, and his death today was due to cancer of the stomach.

Mr. Parks was widely known and the death of this aged pioneer terminates a life remarkable in many ways. Mr. Parks participated fully in the early day experiences in and around Fort Wayne. He was a man of kindly disposition, thoughtful of the welfare of others, active and industrious, and had been more than ordinarily successful in business. His life presented many admirable qualities, for his was a strict morality and a lofty integrity that won unbounded respect and esteem.

WALKED TO FORT WAYNE.

Mr. Parks was born in Dearborn county, Indiana, August 30, 1819, and before reaching manhood removed to Franklin county. Here he taught school for a time and in 1842 located in Fort Wayne, walking the entire distance from Franklin county to this city, much of the trip being made over territory through which only the most primitive highways had been cut.

For a time after reaching Fort Wayne Mr. Parks was employed in teaching at a number of the pioneer schools which then dotted the county at infrequent intervals. Then he embarked into the business of contracting and building, and a number of residences and business buildings yet standing are marks of his handiwork. Among these are the old Edsall flouring mill on West Main street, and the Swinney residence at the terminus of West Jefferson street.

For a period of about ten years, late in the '60's and early in the '70's, Mr. Parks was a superintendent of bridge construction for the Pennsylvania company, retiring from this position in 1875 to engage as a partner with his brother-in-law, A. C. Beaver, in establishing the Fort Wayne Lumber company, whose yards are on South Broadway at the tracks of the Wabash railroad. Though never taking an active interest in the management of his business, Mr. Parks retained his interest there until his death.

In the course of his prosperous career Mr. Parks acquired considerable real estate in Fort Wayne, and as advancing age came upon him he relinquished other business affairs to manage his property interests, and in recent years has been retired from active business save for looking after his property.

AN ACTIVE REPUBLICAN.

Mr. Parks never held public office, but he was an ardent republican, and was for many years active in political circles. He never married and for many years had lived with his brother-in-law, A. C. Beaver, occasionally residing for a time, however, at a boarding place down town. The only immediate relative is his sister, Mrs. A. C. Beaver.

He possessed a fine education and even in his later years kept fully abreast of the times, his grasp of public questions being notably strong and forceful. He was gifted, also, with marked literary tastes, and had written quite extensively for publication. Though a member of no church, his life was an admirable one, singularly abstemious and showing a thoughtful regard for the comfort and welfare of others.

The remains were removed today to the home of Mr. Beaver, on South Broadway. Announcement of the funeral will be made later, the time depending somewhat upon the arrival of relatives from the east. The service will probably be held on Sunday.

BRABANDT.

Edna Brabandt, the little daughter of Mr. and Mrs. Robert Brabandt, 2332 Gay street, died at 4:15 o'clock this morning from dropsy, at the age of 4 years, 5 months and 20 days.

FUNERAL ANNOUNCEMENTS.

Weidmann.—Funeral services of Michael Weidmann will be held Sunday afternoon at 1:30 o'clock, from the residence, 1330 Rockhill street, and at 2 o'clock from St. John's Lutheran church.

Wesemann.—Funeral services of Henry Wesemann will be held Friday afternoon at 2 o'clock from the residence, 2420 Smith street, and at 2:30 from Zion's Lutheran church. Mr. Wesemann, who was a native of Germany, had lived in America for the past eleven years. Death was due to old age. He is survived by his widow and four children—Henry, residing in Germany, and Mrs. T. Grewe, Mrs. F. Witte and Mrs. H. Varrey, all of this city.

Sahner.—Funeral services of Mrs. Barbara Sahner will be held Friday afternoon at 2 o'clock from the residence, 1401 East Washington street, and at 2:30 from Concordia Lutheran church.

Dwelly.—Funeral services of Frank W. Dwelly will be held Friday afternoon at 2 o'clock from the residence, 1224 McClellan street, Rev. A. W. Seabrease officiating.

Reid.—The remains of John F. Ried will be taken to Defiance, Ohio, Saturday morning at 5:30 o'clock, and the interment will occur in that city. Friends who desire to view the remains may do so at the residence, No. 324 East Main street, after the noon hour on Friday.

PRISON FOR JOE BARKDOLL

CONVICTED OF ATTEMPT AT CRIMINAL ASSAULT.

Gets Two to Fourteen Years—Bad Lads Convicted of Thievery—News of the Courts.

The case of the state vs. Joseph Barkdoll, for felonious assault on Mrs. Irelan, went to the circuit court jury yesterday afternoon. The jury was instructed to bring in a sealed verdict and one was reached before 6 o'clock. It was read this morning upon the opening of court and found "the defendant guilty of assault and battery with intent to commit a rape." He was given an indeterminate sentence of two to fourteen years.

After this came the case of Wilber Moore, indicted for petit larceny. He pleaded guilty and was sentenced to thirty days in the county jail. Moore is a boy of 15 to 17, and was arrested in Pottlitzer's commission house one night several months ago, after robbing the till. Detective Coling made the arrest and narrowly escaped being killed, the young desperado having drawn a revolver, which he presented with the face open when the officer hailed him. He was disarmed and had his preliminary hearing next morning at police court. He was bound over and indicted by the grand jury.

Roy Winebrenner, the burglarious partner of Moore, pleaded guilty to housebreaking with intent to commit larceny. He was given twenty days in jail, but in his case sentence and judgment was suspended during good behavior, because, as the court entry reads, it was "his first offense and he is under sixteen." At the preliminary trial Winebrenner denied ever having committed any offense, but after it was shown that he was the ringleader of a gang of youthful thieves on Pearl, Harrison, Superior and contiguous streets, he finally admitted that he had committed three previous burglaries and had been interested in several others, and had given the police no end of trouble.

The case of Adam Bucher and Daniel Komp has been set for trial by jury in the circuit court October 24.

John W. Fonner and several others have commenced suit against Hamilton Fisher and several hundred others to quiet title.

In the superior court this morning Anna Neeb Schafenacker secured a decree to quiet title, with Charles W. Hutchinson et al. as defendants. The action was filed this morning.

Degree of Honor, No. 2, held a social at the home of Mr. and Mrs. Jap Edsall, 2032 Oliver street, last evening. An interesting feature was the progressive pedro games, in which there were nine tables of players.

PARALYZED THE PIGS.

Some strange freaks of the lightning are reported from the northern part of the county, where during the storm Sunday evening lightning struck a barn, the bolt passing downward through the hayloft and killing a large hog stabled below, while three other hogs nearby were paralyzed by the shock. Though a large hole was cut through the hay, no fire resulted. Seven hogs owned by a neighbor were also killed at about the same time.

MARRIED AT SHELDON.

Daniel Krause and Miss Agnes M. Miller, prominent young people at Sheldon, were united in marriage Wednesday morning at 9 o'clock at St. Aloysius' Catholic church in Sheldon, Rev. Father Hellhake officiating. The bride is the charming daughter of Frank J. Miller, and the attendants were Miss Alice Schele and Miss Seabold, Theodore Krause and Christian Miller. A charming reception followed at the bride's home, roses and chrysanthemums being used in profusion in the decorations of the residence. A number of Fort Wayne friends were present at the ceremony and the reception which followed.

Mr. and Mrs. Charles F. Pfeiffer entertained a large company of friends at progressive pedro last evening in compliment to the Misses Pfeiffer, of Buffalo, N. Y. High prizes were won by Maurice Neizer, of Monroeville, and Miss Eckart, of this city. The consolations went to C. B. Fitch and Miss Lulu Eckart.

Mrs. F. L. Jones underwent a surgical operation at Hope hospital this morning.

TOO LATE FOR CLASSIFICATION.

WANTED—Boy at 10 Arcade, ground floor.

FOR RENT—Two furnished rooms, single or en suite; privilege of cooking if desired, at 1015 Ewing street, between Washington and Jefferson streets. 16-2t

FOR SALE—Grocery and meat market, doing good business. Inquire at corner Ohio and Eliza streets. 16-3t

The Rurode DRY GOODS CO.

A Special Leader in a Fine, Soft, Fleecy, All Wool Blanket at $5.00 a Pair.

A Special Full Size Cotton Fleeced Blanket in White & Tan $1.00 a Pair.

Outing Flannels

Splendid values at low prices.

Good quality outing flannels in light and dark styles 5C A YARD.

A fine quality outing flannel in choice styles 6½C A YARD.

A better quality outing flannel in pretty dark and light styles 8 1-3C A YARD.

Teazledown and twilled outing flannels, the very best quality, 10C A YARD.

Panne Velour flannels in dainty styles for wrappers and dressing sacques never before less than 15c a yard, now 10C A YARD.

Pleasure and Profit

Will be the result of a visit here. All stocks are now at their best. The whole store is filled to overflowing with all the wantable things that the Fall season calls for and there is a dollar's worth of goodness and usefulness for every dollar of price.

Underwear

The chilly nights and mornings reminds one that it is time to put on warm underwear. We are ready to meet every demand.

Men's fleece lined underwear, extra weight; shirts and drawers, 39C EACH.

Men's wool fleece lined underwear, better than ever; shirts and drawers, 50C EACH.

Men's fine natural wool underwear, shirts and drawers, 75C EACH.

Tivoli Sanitary natural wool underwear; shirts and drawers, $1.00 EACH.

Women's cotton fleeced underwear, special values at 25C AND 50C.

Union Suits for men and women from $1.00 TO $5.00 EACH.

That Stuttgarter underwear is sold only here.

Cloak Room Specials.

Many styles in seasonable garments to show you, and each the best of its kind.

Coronation Cloth Walking Skirts like cut, wire gore skirt with full flare bottom, well tailored, $4.50 EACH.

Monte Carlo Coats in Kersey, all good shades and all sizes for ladies and misses, guaranteed satin lining. $10.00 EACH.

50 Tailor-Made Suits in Cheviots, Coverts, Venetians and Broadcloths, all the most popular styles, good values at $12 and $15. Our price, $7.50

Electric Seal Fur Scarfs, with six fox-tails, $1.98 EACH.

All wool flannel waists, front and back tucked and lined yoke, all shades and sizes, 98C EACH.

Fleeced lined Pique waists, the popular fancy, priced from $1.75 to $3.50 each.

The season's choicest novelties in ready to wear garments, correct in style, perfect in workmanship and most attractively priced.

Dress Goods, Waistings

The newest weaves, the choicest colorings, attractive prices.

Cheviot suiting, 42- inches wide, in desirable shades, specially priced, 50C A YARD.

Velour Suitings, 47-inches wide in the most wanted shades, 60C A YARD.

Fine quality Cheviot Suitings, 52-inches wide, all shades 75C A YARD.

A special offering in Black Serge Suitings, 40-inches wide, 50C A YARD.

Black Granite Cloth, 44-inches wide, extra value 75C A YARD.

Fine Waist Cloths in wool and silk and wool effects. Choice colorings, 50C, 68C, 75C AND $1.00 A YARD.

WARNER'S Rust-Proof Corsets,

THE NEW STYLES FOR FALL.

Styles particularly made to create the fashionable figure for all forms.

Beautifully trimmed, light, with just the right ease for comfort and perfect-fitting results.

Long skirt, deep hips, with and without hose supporters.

Ribbon, Girdles and Empires, also the ribbon models in straight front, with hose supporters attached.

$1.00 TO $3.00 PER PAIR.

China and Glassware

This department grows more attractive every day. If you are interested in dinner sets, here are some extraordinary values.

Grindley's English china dinner sets of 100 pieces, beautifully decorated, value $20.00. $15.00 A SET.

English china dinner sets of 112 pieces in flow blue decorations, value $16.50, $12.50 A SET.

American china decorated dinner sets of 112 pieces, worth $15, now $10.00 A SET.

American china decorted dinner sets of 100 pieces, worth $12, now $9.50 A SET.

Special Linen Values

A few good things, illustrating what you can find all through the stock.

72-inch cream table damask, choice patterns 50C A YARD.

72-inch bleached table damask, many dainty patterns, 75C A YARD.

Linen huck towels, size 18 by 36 inches 10C EACH.

Linen huck towels, size 20 by 40 inches, 15C EACH.

All linen initial towels, large size, were 35c, special price, 25C EACH.

18-inch all linen crash, 9C A YARD.

20-inch all linen crash 10C A YARD.

The Rurode Dry Goods Co.

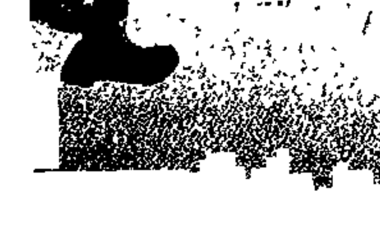

"FORCE"

The Ready-to-Serve Cereal

Favorite of the "department of the interior."

"Jim Dumps," good wife cried out with glee:
"A happy thought has come to me!
You're tired of boiled eggs and of fried;
Baked eggs with 'Force' you've never tried."
She served them—what a treat for him!
Wife got a V from "Sunny Jim."

Three of Thousands.

"Allow me to congratulate you on having the best breakfast food on the market. Have used no other but 'Force' since first eating it."

"Your 'Force' we consider as fine as any cereal made, and eat ... ying."

"I think 'Force' is the best breakfast food I ever ..."

NewspaperARCHIVE.com

A Good Na[illegible] its Luster [illegible]

[illegible] money, or hard to meet it.

You would give almost anything to meet this and keep your good name.

You should not worry, but come to us and maybe we can arrange the amount for you.

We loan on household goods, pianos, organs, teams, wagons, office or store fixtures or any kind of personal property of value, and leave them in your possession.

Easy terms and long time.

Before you allow a small amount of money to take away your credit come to us and get more.

STRICTLY PRIVATE.

Your payments will be so small that you will not feel them.

CALL AND LEARN OUR METHODS.

Here are some of the terms of our weekly payment plan allowing you fifty weeks to pay off your loan.

$ .60 is a weekly payment on a $25.00 loan.
$1.20 is a weekly payment on a $50.00 loan.
$2.40 is a weekly payment on a $100.00 loan.
Other amounts in same proportion.

If these payments do not suit you call and see us and we will be pleased to explain other plans we have.

FORT WAYNE LOAN CO.

Established 1896. Room 2, second floor. 706 Calhoun street. Opposite Court House. Home Phone 883.

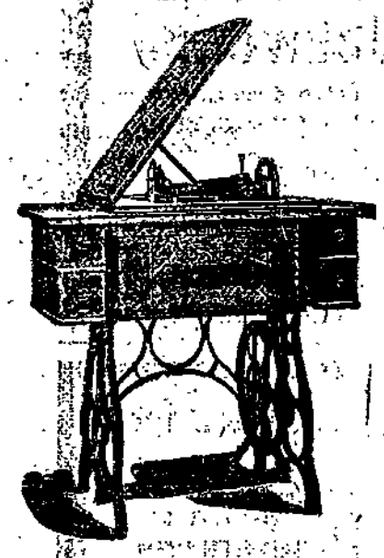

Something New Under the Sun.

THE STANDARD GRAND

with swell front, is the swellest Sewing Machine on earth. Buy it of

C. C. Schlatter & Company,

Hardware and Fine Tools,
202-204-206 East Columbia Street.

Reliable Suspenders

We offer the most complete line from 25c to $2.00 per pair.

F. H. Bohne & Bro.,

HATTERS AND FURNISHER.
814 and 1412 Calhoun St.

When Others Fail, Consult . . . . .

DR. WENGER,

SPECALIST.

25 years European and American hospital and private practice experience for all Desperate, Chronic, Nervous and Private Diseases of Head, Nose, Throat, Lungs, Liver, Kidney, Stomach, Heart, Bowels, Bladder, Blood, Skin, Eye, Ear and Sexual Diseases.

Kidney and Urinary weak back, pain in side, abdomen, bladder, sediment in urine, brick dust or white, painful urinations, Bright's disease and all diseases of the bladder.

Private Diseases—Gleet, Gonorrhoea, Inflammation, Discharges, Strictures, Weakness of Organs, Syphilis, Hydrocele, Varicocele and kindred troubles quickly restored.

Lost Manhood and all its attending ailments, both young, middle aged and old men. The awful effects of early indiscretions, producing weakness, nervous debility, night emissions, exhausting drains, pimples, bashfulness, loss of energy and weakness of both body and brain. Cancers, Tumors, Piles cured without knife or pain.

Do not let timidity or prejudice keep you from calling.

OFFICE HOURS—8 to 12 and 1 to 5. Sundays, 2 to 4 only.

Dr. N. R. Wenger,
1006 Calhoun Street.

DENTISTS.

DENTISTRY.

Painless Dentistry. Warranted Work. Moderate charges. Get the best

U. S. Dental Parlors

Drs. J. A. and J. W. Williams, Mgrs. Phone 1175. 96 Calhoun St.

HOW TO BORROW MONEY WHEN YOU HAVE A GOOD POSITION

The fact that you earn a regular salary and hold a permanent position with a good concern is sufficient inducement for us to advance you money. Everything private and confidential. We have a special private office,

ROOM 3 ARCADE,
Facing Berry St.
Second Floor.

Saturday evenings office open from 7 to 9.

Out Lots

I now offer the 120 acres on Walton avenue immediately south of the Lutheran college land, price $24,000 for the entire tract, $200 per acre, which will retail out at $400 per acre. Good opportunity to double your money. Terms easy, small payment down, long time on remainder. When we cleared off the very heavy timber on this rich land, many years ago, 900 thrifty young shade trees were left for outlot purposes, all of which are still there and growing. The population of Fort Wayne is steadily increasing and a still more rapid growth is now about to develop.

HENRY M. WILLIAMS

YOUNG WOMEN

Take Your Meals at the

Y. W. C. A.,

51 West Berry Street.

Strangers in the city referred to good boarding places. Meals served on the European plan at reasonable rates. Dinner, 11:30 to 1:30. Supper, 5:30 to 6:40.

These crispy mornings Mrs. Austin's Pancake Flour tastes delicious. Ready in a moment. Buy from your grocer. 15t6

LOCAL NE[illegible]

Mrs. T. J. Logan has returned from a month's visit in Omaha.

Mrs. A. A. Chapin is entertaining her sister, Miss Emerson, of Kendallville.

George Drayer, of Hartford City, is the guest of his brother, Dr. L. P. Drayer.

Charles A. Clark has taken a position as portrait artist at Bradley's studio.

Miss Blanche Gaffney was hostess for the Jolly Twelve club yesterday afternoon.

T. J. Yesbera, a prominent Auburn merchant, was a Fort Wayne visitor yesterday.

Dr. Frank Geier, of Hillsdale, Mich., was in the city on professional business yesterday.

Mr. and Mrs. Martin Heffelfinger, of Butler, are guests of friends in the city for a few days.

Rev. and Mrs. William Boese, of Berlin, Ont., are guests of Mr. and Mrs. H. J. Fiertag.

The ladies of Trinity Episcopal church will give a supper in the parish house this evening.

The young men's society of the First Presbyterian church will hold a business meeting this evening.

Miss Virginia McQueen, of Hillsdale, Mich., arrives in the city tomorrow to visit her aunt, Mrs. A. C. Keel.

A meeting of the young men of Wayne street M. E. church will be held this evening to form an Oxford brotherhood.

Miss Augusta White, of New York city, was the honored guest at a luncheon given at 1 o'clock yesterday by Miss Hoffman.

Bishop Alerding returned this morning from Cincinnati, where he attended a meeting of the bishops of the province of Cincinnati.

Mrs. Anna Weber has returned from a visit of two months in St Joseph, Mich., and Chicago, and has resumed her duties at Bradley's studio.

Waterloo Press: Miss Maude Cameron has gone to Fort Wayne and will make her home with a sister, Mrs. E. Bell, 2124 Gay street, for the present.

Miss Adelaide Kearns, for several years in charge of the preparation of patent drawings in the office of Chapin & Denny, has resigned and will go to Indianapolis to accept a similar position in the office of Bradford & Hood, patent attorneys in that city.

Miss Bertha Stilwell Stimson, reader and monologue artist, assisted by Miss Helen Gill, contralto, will give two recitals under the auspices of Miss Philley's class, the first on Monday evening, Oct. 20, in Floral hall, 209 West Berry street, and the second the following evening in the First Baptist church. A different program will be rendered each evening.

LOOK OUT FOR HAY FEVER.

Biliousness and liver disorders at this season may be prevented by cleansing the system with DeWitt's Little Early Risers. These famous little pills do not gripe. They move the bowels gently, but copiously, and by reason of the tonic properties give tone and strength to the glands. Meyer Bros. & Co.

Mrs. Milo Meredith and Mrs. J. N. Hoover, of Wabash, were in the city yesterday.

"WATCH THE KIDNEYS."

"When they are affected, life is in danger," says Dr. Abernethy, the great English physican. Foley's Kidney Cure makes sound kidneys Sold by Dreier & Bro. and Pellens & Polster.

NEW FRANCHISE IS GRANTED.

(Huntington Herald.)

The ordinance granting the Fort Wayne and Southwestern Traction company a franchise for the "loop" on Market, Cherry, Franklin and Jefferson streets, and for the interurban line south, on Jefferson street and Salamonie avenue, was discussed at some length. The ordinance was finally adopted after a few changes, among which was that no city service be required until a population of 15,000 is reached. A bond of $10,000 is required of the company during construction of the line. The city insists on the use of iron poles. The "pass" clause for all city officials was stricken out except as to policemen and members of the fire department.

AFTER THE GAS COMPANY.

(Hartford City News.)

Milt Cook, who owns a farm west of town was here today looking for a gas inspector. He said that the Fort Wayne company had capped a well on his farm in so inefficient a manner that gas was being wasted. Mr. Cook claims that the company found more oil than gas in the well and closed it because it was not in the business of operating for oil. Mr. Cook naturally wants the oil, and he hopes by prosecuting the gas company for gas waste he will compel it to permit the well to be used for oil purposes.

[illegible]ING IN SIGHT.

A live bird shoot occurred yesterday at Kardenia, near Huntington, and about everything in sight in the way of prizes was won by local shots. Roy Keller took two firsts and two seconds and Max Witzigreuter one first, two seconds and a third. Both men won firsts and seconds in the clay pigeon events.

THE WORST FORM.

Multitudes are singing the praises of Kodol, the new discovery which is making so many sick people well and weak people strong by digesting what they eat; by cleansing and sweetening the stomach, and by transforming their food into the kind of pure, rich, red blood that makes you feel good all over. Mrs Cranfill, of Troy, I. T., writes: For a number of years I was troubled with indigestion and dyspepsia which grew into the worst form Finally I was induced to use Kodol and after using four bottles I am entirely cured. I heartily recommend Kodol to all sufferers from indigestion and dyspepsia. Take a dose after meals. It digests what you eat. Meyer Bros. & Co.

Mrs. W. M. Griffin gave a "shower" last evening for Miss Helen Mohr, the guests numbering twelve. Red carnations were the decorations on the table and in the dining room.

AMERICA'S FAMOUS BEAUTIES

Look with horror on Skin Eruptions, Blotches, Sores, Pimples. They don't have them, nor will anyone who uses Bucklen's Arnica Salve. It glorifies the face. Eczema or Salt Rheum vanishes before it. It cures sore lips, chapped hands, chilblains. Infallible for Piles. 25c at Dreier & Bro.'s drug store.

Mrs. G. W. Beers, of 735 West Berry street, will entertain the ladies of the First Presbyterian church Friday afternoon.

Mr. Owen Dunn, of Benton Ferry, W. Va., writes: "I have had kidney and bladder troubles for years and it became so bad that I was obliged to get up at least a dozen times a night. I never received any permanent benefit from any medicine until I tried Foley's Kidney Cure. After using two bottles I am cured For sale by Dreier & Bro. and Pellens & Polster.

NEW OFFICERS ELECTED.

The following officers were elected at the meeting of the Ladies' Auxiliary of the Ancient Order of Hibernians last evening:

County President—Mrs. M. E. McEvoy.

Division President—Miss Mollie Fox.

Recording Secretary—Miss Margaret Logan.

Financial Secretary—Miss Kate Roach.

Treasurer—Miss Mary Falvey.

Sergeant-at-Arms—Miss Julia Falvey.

Sentinel—Miss May Corcoran.

Mrs. McGrady, of Peru, state president, will address a meeting of the society on November 5. Officers will be installed and new members will be admitted at that time.

COLLIDED WITH WAGON.

An East Main street car, in charge of Motorman John Koehnlein and Conductor John Haiber, struck a gravel wagon driven by Henry Lichtesinn at the corner of Washington and Comparet streets last evening and Mr. Haiber was thrown to the ground and sustained a dislocation of the right wrist and other injuries. The horses were not injured and the wagon was not damaged, but the car fender was badly bent.

GRATEFUL FOR FOOD.

Lived Seven Weeks on Milk.

"Three years ago this month, I was a great sufferer with stomach trouble," writes Mrs. William Leigh, of Prairie du Sac, Wis. "I had to give up eating meat, potatoes and sweets, and lived simply on bread and tea; finally that too had to be given up. I got so weak I could not work and I took nothing into my stomach for seven weeks but milk. I had tried three doctors and all for no purpose; the last doctor advised me to stop all medicine. I had to anyway. I was so weak I was prostrate in bed.

A friend advised me to try Grape-Nuts, but I was afraid to when a teaspoonful of milk brought tears to my eyes, my stomach was so raw. But I tried one teaspoonful a day of the Grape-Nuts for one week, and finding it agreed with me, increased the quantity. In two weeks I could walk out to the kitchen; in four weeks I walked half a block, and today I do my own light housekeeping.

I live on Grape-Nuts and know they saved my life; my people all thought I could not live a month when I commenced using them, and are very much surprised at the change in me. I am very grateful that there is such a food to be obtained for those who have weak stomachs."

FOR SALE.

FOR SALE—New and modern residence on Pontiac street, near Calhoun, $3,600. W. E. Doud. 7-tf

FOR SALE—A well bred fox terrier pup three months old. Apply at 2607 Broadway after 6 p. m. 9-24-tf

FOR SALE—Full corner lot and six-room house on Cass street; pavement paid; $2,200. W. E. Doud. 7-tf

FOR RENT—Second floor offices in Arcade, central and convenient, $9 per month, for suite of three rooms. 8-1-tf

FOR SALE—Cottage in Bloomingdale, $850; small cash payment and monthly payments. W. E. Doud. 7-tf

FOR SALE—Elegant West Berry street corner, and latest modern conveniences, $6,500.00. W. E. Doud. 7-tf

FOR SALE—A family horse; price, $50. Inquire at Indiana Furniture Co., East Main street, or 1312 Marion street. 30-tf

FOR SALE—Eight-room house with bath and lights, on Columbia avenue, to be sold at a bargain. W. E. Doud. 7-tf

FOR SALE—West Jefferson street house of eight rooms; good barn, splendid residence location; $2,400. W. E. Doud. 7-tf

FOR SALE—Nearly new six-room house, near Medical college, $1,600. W. E. Doud over Old National bank. 7-tf

FOR SALE—Nine-room brick residence, thoroughly modern, between Calhoun and Webster streets; price given on application. W. E. Doud. 7-tf

FOR SALE—A well broke female dog, four years old; also two house broke pups, six months old, black and white spots. Address, "E." 2215 Hanna street. 8-6t

FOR SALE—Or exchange for farm or city property, one of the best and handiest flouring mills in the city; part cash and trade. For particulars address Box 9, care Sentinel. 10-1-tf

FOR SALE—Ten-room modern house, central, $3,000; 5 to 10-room residences on car line, southwest, prices $1,800 to $2,500. F. G. Gauntt, Ninde block, cor Berry and Harrison streets. 9-13-tf

FOR SALE—A complete collection of the eggs of birds native to Indiana. Inquire 1209 Jackson street. 7t6

FOR SALE—The "Kisor" corner, Wayne and Webster Sts., diagonally opposite new library building; will be sold as a whole or subdivided into building sites, the house with 60x60 feet or 60x90 feet fronting Wayne and Webster Sts., also 2 or 3 sites 30x60 feet each. Inquire of John Dreibelbiss, 729 Court st. 8t10

FOR SALE—Horse and buggy. Call at 605 East Washington street. 15-2t

FOR SALE—Six tons of large furnace anthracite coal. Inquire of H. N. Ward, 909 West Berry street. Phone 772. 15-6t

FOR SALE—Cheap, a well-established grocery business, with good trade. For particulars call on H. P. Scherer, 132 East Berry. 14-2t

FOR SALE—If you want to invest in city property or a farm, call on R. Stahl, office 406 East Washington street, corner of Lafayette. Home phone 1634. 10-10-1m

FOR SALE—6-room house, Huestis avenue, $1,100; desirable 7-room house, Broadway, $1,800; 8-room house, barn and large lot, Hanna street, $2,000. F. G. Gauntt, corner Berry and Harrison. 9-12-tf

FOR SALE—Two standard bred Lewellyn setters, male and female; partly broken; color black, white and tan. Call at 368 Baker street, or 626 Calhoun street. C. A. Rekers. 15-2t

FOR SALE—New 8-room house, Hoagland avenue, $2,300; 5-room cottage, Hoagland avenue, $1,200; 5-room cottage, Oakland street, $900. F. G. Gauntt, Ninde block, corner Berry and Harrison. 9-12-tf

FOR SALE—Modern 12-room house on Wayne, $7,000; 9-room house, West Washington, $4,000; pleasant 8-room house, large porch and barn, East Jefferson, $3,200; 10-room and 5-rooms in basement, Main, $3,200. F. G. Gauntt, Ninde block. 9-12-tf

SPECIAL EXCURSIONS

WABASH RAILROAD

EXCURSION SEASON WILL SOON CLOSE.

READ THE LIST:

DANVILLE, Ill., Sunday, October 19th. Special attractions by the citizen's committee. Tickets $1.25 round trip. Special train leaves at 6:20 a. m.

R. G. THOMPSON,
Passenger and Ticket Agent.

"That sweet taste, you know," is found only in Perfection Wafers. Ask your grocer.

THE SENTINEL'S NEW MAP.

We have received the new Maps of Allen County, with all the corrections, showing all the Mail Routes, Houses, Churches, School Houses, names of owners of land, and is complete in all the details. Our solicitors will call on the business houses with the Maps and they can be had at very reasonable prices. 10-1-tf

Adhesive, invisible, refined. Satin-Skin Powder adds invaluable attractions. Flesh, white or brunette. 25c. b

C. H. & D. EXCURSION,
FORT WAYNE
TO
CINCINNATI AND DAYTON,

Sunday, Oct. 19, 1902. Special train will leave Wabash depot at 5:20 a. m. Return leave Cincinnati at 8:30 p. m.; Dayton 9:45 p. m.

Cincinnati, $1.50; Dayton, $1.25. Cars run through without change. For particulars, see small bills or call up over either phone, C. H. & D. office 917 Calhoun street, or R. G. Thompson, P. & T. A., Wabash depot.

J. C. WINANS,
10-8-tf T. P. A.

SWITCHES.

Nothing improves a lady's appearances as a fine head of hair. If nature has not supplied you, you can find just what you need at

RODENBECK'S
1004 Calhoun. Lau Block.
9-14eod-tf.

[illegible] ED.

WANTED—Elderly woman for housework in small family, 339 East Washington street. 15-2t

WANTED—A cook and a second girl. Mrs. P. A. Hamilton, southwest corner Clinton and Lewis streets. 10-13-tf

WANTED—Ladies and gentlemen for city and country; good salary and commission. Call today, rooms 20-21, upstairs, Arcade. 7-17-tf

WANTED—Dressmaking; shirt waists and lawn dresses a specialty; prices moderate. Call at 1117 Elmwood avenue, Lakeside. 7-25-tf

WANTED—To rent, a dwelling house, 7 or 8 rooms, steady renter, no children, sure pay. Address or call, Room 4, Schmitz block. 15-4t

WANTED—Forgers, foundrymen, machinists; good men; good pay; permanent place in near western city. E. D. Willis, care of The Sentinel. 9-15-1m

WANTED—Salesmen in all unoccupied territory; $60 per month easy; or better still on commission, if preferred. Spaulding Nursery & Orchard Co., Spaulding, Ill. 10-6t

WANTED—I have a cash purchaser for modern eight to ten-room house, between Calhoun and Broadway, Baker and Berry streets. Inquire at once. F. G. Gauntt, cor. Berry and Harrison streets. 9-5-tf

WANTED—Every man, woman and child to call at Citizens' Trust company, corner Berry and Clinton, and ask for one of the handsomest banks, furnished to all who desire to save money. Capital, $200,000; interest paid on deposits. 8-tf

WANTED—Men to learn barber trade, steady practice, qualified teachers, more experience in short time than years elsewhere; tools given, board included, wages Saturdays; established 1893; particulars and catalogue mailed free. Moler Barber College, Chicago, Ill. 12-5-tf

WANTED—Three young ladies to pose in window; good salary to right party. For particulars address Ladies, care Sentinel. 7-tf

WANTED—Men, our illustrated catalogue explains how we teach barber trade in short time, mailed free. Moler College, Chicago, Ills. 12-5-tf

WANTED—Experienced help for screw machine; speed lathe and bench lathe work. Apply at once. Duncan Electric Mfg. Co., Lafayette, Ind. 10-7-12t

WANTED—Ladies to learn hairdressing, manicuring and facial massage; four weeks completes; catalogue mailed. Moler College, Chicago, Ill. 10-9-1m

WANTED—Dining room girls, second cook and laundry girls out of city; 10 good private-house cooks; also girls for general housework in the city, good wages; a position for helper in blacksmith or machine shop. Mrs. Fitzgerald's Employment Office, 201 W. Washington St. 10-2-tf

WANTED—Good girl for general housework. Apply at 717 Broadway. 14-3t

WANTED—A cook and a second girl. Mrs. P. A. Hamilton, southwest corner Clinton and Lewis streets. 10-13-tf

WANTED—A position in milinery store as hat maker. Address box 6, care Sentinel.

WANTED—Boy to watch the store, must be honest. Indiana Bicycle and Supply Co., 111 Washington boulevard.

WANTED—Bright, intelligent saleslady; neat appearance; give experience and references. Address, "Saleslady," care Sentinel. 10-2t

FOR RENT.

FOR RENT—If you need money, read ad. on second page, first column. 7-30-tf

FOR RENT—Residence at 1034 West Washington street. Inquire at same. 5-2-tf

FOR RENT—Several desirable houses and business rooms; will be pleased to show on application. W. E. Doud, over Old National bank. 7-tf

FOR RENT—Pleasant, furnished rooms, with board, bath and all modern conveniences; half square east of Calhoun at 129 East Washington. 6-27-tf

FOR RENT—Lodge room can be had by parties desiring it on either Wednesday or Friday evening at very reasonable price; nice dancing floor in same building to rent on any Saturday afternoon or evening. Telephone 1082, new phone. 10-tf

FOR RENT—Nine-room house, 409 Brackenridge street; furnace, gas, hot and cold water. Inquire at same. 10-1-tf

FOR RENT—Nicely furnished rooms, with bath; also front room for light housekeeping. Apply, 25 West Main street. 9-3-tf

FOR RENT—Floral hall, Flick building, 209 West Berry street, suitable for lodges, wedding receptions and parties. G. W. Flick, Mgr. 9-27-tf

FOR RENT—A nine-room house on South Calhoun street. Apply at 209 West Williams street. 13-tf

FOR RENT—A new house of eight rooms, situated on South Calhoun street, convenient to shops and organ factory; can be had for $15 per month. Address, House, care Sentinel. 14-3t

FOR RENT—118 Washington boulevard; 76 West Pontiac, modern; store room, 26½ West Main; 1028 Garden street, modern, 1937 Fairfield avenue; 1231 West Wayne street; 1501 Fletcher avenue; 717 West DeWald street; 1019 Garden street. Schrader & Wilson, Agents. 9-10-tf

FOR RENT—Rooms for light housekeeping. Apply 610 Holman St. 16-eod-2t

FOR RENT—Two unfurnished rooms with bath; rent reasonable. 907 Barr street.

FOR RENT—Furnished room, suitable for two persons. Apply 224 Douglas avenue. 16t2

FOR RENT—Rooms furnished, suitable for sitting, or bedroom, or en suite. Apply 201 West Washington street. 16-2t

FOR RENT—Seven room house, $15 a month; hard and soft water in kitchen; cement cellar; gas for light and heat, (more gas than any part of city in coldest weather.) Enquire any morning at 428 East Creighton ave. 16-eod-2t

A service of public motor conveyances has been organized in the town of Cognac, England, and neighborhood. The local cabmen view these motor omnibuses with ill favor, and are scattering large numbers of nails about the roads, with a view of bursting up as many tires as possible.

Just Received

A Fine Line of

CHAFING DISHES.

We shall distribute among our patrons on Dec. 29th the following beautiful presents:

One Chase Leather Couch,	value	$32.00
One 100-Piece China Dinner Set,	"	22.00
One Large Upholstered Parlor Rocker,	"	18.00
One 8-Foot Oak Dining Table,	"	16.00
One Fine Parlor Lamp,	"	10.00
One Prairie Grass Corner Chair,	"	8.50
One Jardiniere and Pedestal,	"	3.50

ICKARD BROS.,

HEADQUARTERS FOR

Furniture, Stoves and Chinaware.

vening Sentinel.

. A. K. HACKETT.

SDAY, OCT. 16, 1902.

TONIGHT.

nights of Labor No. 2315; . Workers No. 138; Beer No. 275.
sous—Board of works.
—Fort Wayne camp No. al Neighbors; Ben Hur 96; Summit City No. 36, W.; Harmony No. 19, I. Modern Fraternal Order; ne commandery No. 4, Templar.
mple—This week: "A Honolulu Coon." illiam H. Crane in "Darum."
matinee and night—Ezra in "The Vinegar Buyer."

ans, with whom the wish the thought, will insist of hope for democratic overed by Mr. Cleveland ex-ray.

Castro's army has been two or three days against ionary forces with no ts. The first definite re- likely to be another ske- astro to a place where the get at him.

case to be submitted to arbitration tribunal was nd case, involving a dis- en Mexico and the United That the Pius fund case so interesting as that it by the international tri- e matter was not highly ut the settlement of it se that more grave inter- outes may be adjusted in ay.

l this difference should weedledum and tweedle- as any man can discern, erators have gained noth- tion of John Mitchell's two weeks ago. In its ts their own proposal is give them any large ad- the strike settlement. chell's proposition had ed when it was made the s time would have been and the miners all at

ing bit of evidence of the ich Hon. James M. Rob- l by union veterans of in circles of the Grand e Republic, is found in ouvenir program of the al encampment in Wash- ich Congressman Rob- it appears with a few rs of the house and a whose careers in con- en signalized by their oyalty to the old sol- ressman Robinson is s one of "the supporters in the house," and he that title. No better veterans ever went to m this state, and scores wore the blue in the rs' struggle of the '60's this district who will . Robinson's cheerful forts in their behalf. Robinson's father was r in the gallant Thir- regiment, the splendid command, and was attle, suffering total his right hand. At Chickamauga he was made a prisoner of war and spent a long time in Libby prison. Congressman Robinson is sincerely devoted to the interests of the veterans and the recognition of this in the G. A. R. official encampment program is wholly deserved.

END OF THE COAL STRIKE.

Better news has not lately gone to the country than that the long and bitter struggle in the anthracite is near a settlement. With some modifications the arbitration proposal of the coal operators has been accepted by John Mitchell, president of the mine workers, and President Roosevelt has already named the men who are to compose the peace commission. There is almost no doubt at all that the mine workers now on strike will vote to accept the arrangement and leave settlement of the issues upon which the fight has been waged to the justice of the arbitration board. It is probable, therefore, that early in the coming week the miners who for five months have been on strike will return to work the mining of coal so long interrupted will proceed with immense activity.

Several things of general advantage have come out of the strike. Most important, perhaps, is the uplift which is given to the principle of arbitration in industrial disputes. Second only to that is the aroused public sentiment which now will doubtless demand that some legal measures be taken to prevent hereafter any such situation as the stubbornness of the coal operators has needlessly prolonged. It is quite certain that the arbitration board cannot fail to substantially recognize the justness of the claims of the miners.

At present the public will not be so much disposed to consider the more permanent fruits of the matter as to feel self-congratulatory that coal is to be mined and a winter fuel famine averted.

THOMPSON-COVERT.

Miss Blanche Covert, of Chicago, and John W. Thompson, of this city, were married at the home of the bride's uncle, Albert G. Piepenbrink, by Rev. Samuel Wagenhals, at 8 o'clock last evening. The bridal gown was of white organdie, made over taffeta, and she carried bride's roses. There were no attendants. Little Clara Piepenbrink, who acted as flower girl, was prettily gowned in white and carried a basket of white roses and ferns and preceded the bride into the parlor, where she met the groom. Miss Rose Hood sang "O Promise Me" during the wedding service. Palms and flowers were used in decorating the parlor, and the dining room was in pink. Mr. and Mrs. Thompson have begun housekeeping at 503 Madison street.

A NERVE SEDATIVE

Is what nine out of every ten persons need. The demands of business and society keep the nerves strung up like fiddle strings all the time. You want to relax, to let up a little, you want a sedative. You want to overcome this condition of chronic congestion. It causes headaches, insomnia and will bring on collapse, nervous prostration.

You don't need a nerve tonic; you need a nerve sedative; you need Dr. Lindley's Golden Remedy.

This will give you rest, sound, sweet sleep, keep you cool and self-possessed.

Will cure your headaches and nerves; it will cure St. Vitus' dance, and, most wonderful of all, it will cure epilepsy. It stops the attacks with one day's use and will cure in a few months.

Dr. Lindley's Rheumatism Cure and Golden Kidney Cure are guaranteed by all druggists. Think of it, cured for 25 cts.

HIS LIFE IN PERIL.

"I just seemed to have gone all to pieces," writes Alfred Bee, of Welfare, Tex., "biliousness and a lame back had made life a burden. I couldn't eat or sleep and felt almost too worn out to work when I began to use Electric Bitters, but they worked wonders. Now I sleep like a top, can eat anything, have gained in strength and enjoy hard work." They give vigorous health and new life to weak, sickly, run-down people. Try them. Only 50c at Dreier & Bro.'s drug store.

Rev. D. W. Moffat, D. D., returned last evening from Goshen, where he attended the annual meeting of the Presbyterian Synod of Indiana.

FORTY YEARS' TORTURE.

To be relieved from a torturing disease after 40 years' torture might well cause the gratitude of anyone. That is what DeWitt's Witch Hazel Salve did for C. Haney, Geneva, O. He says: "DeWitt's Witch Hazel Salve cured me of piles after I had suffered 40 years." Cures cuts, burns, wounds, skin diseases. Beware of counterfeits. Meyer Bros. & Co.

Omer Covert, of Marinette, Wis., who has been visiting the family of Mason Long, has returned home.

DANGER IN FALL COLDS.

Fall colds are liable to hang on all winter, leaving the seeds of pneumonia, bronchitis or consumption. Foley's Honey and Tar cures quickly and prevents serious results. It is old and reliable, tried and tested, safe and sure, contains no opiates and will not constipate. Sold by Dreier & Bro. and Pellens &Polster.

Dr. G. L. Greenawalt and Dr. H. V. Sweringen were in Chicago yesterday on professional business.

SPENT MORE THAN $1,000.

W. W. Baker, of Plainview, Neb., writes: "My wife suffered from lung trouble for fifteen years. She tried a number of doctors and spent over $1,000 without relief. She became very low and lost all hope. A friend recommended Foley's Honey and Tar and, thanks to this great remedy, it saved her life. She enjoys better health than she has known in ten years." Refuse substitutes. Sold by Dreier & Bro. and Pellens & Polster.

KELLER-WITTE.

Miss Emma Witte and Albert Keller were married yesterday afternoon at the home of Mr. and Mrs. Christian Witte, parents of the bride, by Rev. Jacob Miller, of St. Paul's Lutheran church. The bridal dress was of pearl gray crepe de chine, trimmed with lace, and she carried white roses. Miss Clara Keller, maid of honor, wore a blue crepe gown and carried pink carnations. Theodore Bohn attended the groom. The rooms were beautifully decorated with roses, carnations, smilax and palms. A wedding supper followed the ceremony. Mr. and Mrs. Keller will be at home for the present with the bride's parents, at 1215 Maumee avenue.

FOOT BALL GAMES.

Results of the college games played Wednesday afternoon were as follows:

Columbus, 24; Swartmore, 0.
Yale, 32; Vermont, 0.
Princeton, 30; Haverford, 0.
Pennsylvania 36; Gettysburg, 0.
Harvard, 35; Wesleyan, 5.

Major Lee Merritt Olds, son of Judge and Mrs. Walter Olds, of this city, was married in San Francisco today to Miss Winifred Keogh. Major and Mrs. Olds will live in San Francisco, where Major Olds will resume the practice of law.

MOON WILL GO TO ECLIPSE

FORT WAYNE MAY SEE PHENOMENON TONIGHT.

Schedule Arranged Provides for Total Obscuration at the Midnight Hour.

Fort Wayne people who care to sacrifice some sleep during the earlier part of tonight will have an opportunity to witness a total eclipse of the moon. The spectacle is to be visible in the United States from the Atlantic to the Pacific coast, but eclipses of the moon are not so very highly thought of by the scientific folk.

According to the schedule prepared the eclipse ought to begin doing business from a Fort Wayne standpoint at 10:15 p. m., and by 11:20 o'clock the moon should pass entirely into the shadow. Midnight marks the middle of the total, and forty-five minutes later one edge of the disc is due to begin peeping out at the opposite side of the shadow. The phenomena will end at 1:45 o'clock a. m.

The eclipse is to be brought about by the earth getting between the sun and the moon and shutting off the light from the latter. But it is a question whether the eclipse will be complete or whether the moon will be slightly luminous. The last time that the light was completely cut off and the moon rendered invisible was in 1884.

PROF. FAUST HERE.

Prof. Charles A. Faust, of Chicago, is in the city for a few days on a visit to the Catholic and Lutheran schools, investigating the work of the pupils who are studying the Palmer method of writing. This method was introduced in several of the Catholic schools this term and Prof. Faust finds that it is proving very satisfactory. The system is comparatively new, and it has been used with great success by most of the leading Catholic schools of Indiana. Prof. Faust states that the Catholic educational institutions in Fort Wayne are among the best he has visited in years.

ARE USING PARK BENCHES.

From now until the Berry street M. E. congregation occupies the new church building, park iron benches will be used for seating people in the old building. The church pews were sold to the Lutheran church at Berne last week, and arrangements were made with the city authorities to use the park benches, the city thus saving the cost of storage and the church people the cost of renting chairs. The seats were put in place yesterday and many declare them to be much more comfortable than the wooden pews.

GOES TO INDIANAPOLIS.

Ernest Scheimann, foreman of the composing room of the Journal-Gazette, has resigned his position with the Journal company, and will leave soon for Indianapolis to take a similar position on the Indianapolis Sentinel. Mr. Scheimann was for a number of years a compositor in The Sentinel office and has been with the Journal-Gazette nearly a year.

CURES ECZEMA AND ITCHING HUMORS THROUGH THE BLOOD—COSTS NOTHING TO TRY IT.

B. B. B. (Botanic Blood Balm) is a certain and sure cure for eczema, itching skin humors, scabs, scales, watery blisters, pimples, aching bones or joints, boils, carbuncles, prickling pain in the skin, old, eating sores, ulcers, etc. Botanic Blood Balm cures the worst and most deep-seated cases by enriching, purifying and vitalizing the blood, thereby giving a healthy blood supply to the skin. Other remedies may relieve, but B. B. B. actually cures, heals every sore, and gives the rich glow of health to the skin, making the blood red and nourishing. Especially advised for old, obstinate cases. Druggists, $1. Trial treatment free and prepaid by writing Dr. Gillam, 213 Mitchell St., Atlanta, Ga. Describe trouble and free medical advice given. Sold in Fort Wayne by Ranke & Nussbaum, 88 Calhoun St. tf-2

COURT HOLDS NOTE IS GOOD.

Indianapolis, Oct. 16.—The appellate court yesterday held that a note given to help in the work of the Lord has sufficient consideration. The opinion, written by Judge Comstock, reverses the Marion circuit court, and instructions are given to sustain appellant's motion for a new trial. Mary B. Woodworth, an evangelist in the Church of God, brought suit against the estate of Mary J. Vinson on a promissory note of $100 in favor of Mrs. Woodworth. Roland T. Veitch was administrator. Mrs. Vinson's son, Elder John Vinson, testified that his mother executed the note to Mrs. Woodworth to help her carry on the work of the Lord. "Mother did not owe her anything in the sense of debt," the son testified, "but she wanted the cause of Christ to prosper and she took this way of helping it along. She did it as a means of assisting to have, what she considered, the pure gospel preached."

The appellate court holds that the note was not a gift, and that the accomplishment of the object in aid of which the money was promised is a sufficient consideration to support it.

OUT OF DEATH'S JAWS.

When death seemed very near from a severe stomach and liver trouble, that I had suffered with for years," writes P. Muse, Durham, N. C., "Dr. King's New Life Pills saved my life and gave perfect health." Best pills on earth and only 25c at Dreier & Bro.'s drug store.

DATE IS CHANGED.

Dr. J. M. Buckley, editor of the New York Christian Advocate, will lecture at the West Jefferson Street Church of Christ Friday evening, October 24, instead of on the date previously announced. Dr Buckley's subject will be "Christian Science," and he comes under the auspices of the People's course.

No danger of consumption if you use Foley's Honey and Tar to cure that stubborn cough. Sold by Dreier & Bro. and Pellens & Polster

LITTLE GIRL, GET BUSY

Little girl, this is for you. Write some rhymes and you may earn a beautiful $10.00 JUNIOR WOOLTEX CLOAK.

To the girl who writes the best four or six-line verse about "Mary and Her Little Lamb"—each verse containing the word WOOLTEX—we give free a jaunty, stylish, Wooltex Cloak.

For further particulars see our South Show Window.

WOLF & DESSAUER.

Carpenters' union, No. 232, will have an open meeting Friday evening, Oct. 17, at the carpenters' hall. All carpenters are invited to attend. There will be several good speakers present. 14t3

We are giving $10 a month and a gold watch for helping advertise our Tobacco cure. All done at home. Address the Narcota Co., box 708, St. Louis, Mo. Jy-12-Sat&Thur-tf

Read The People's Store ad.

A new Beginners' Class will be formed at the Mulqueen Dancing Academy Monday, Oct. 20th, at 8 p. m. 14eod3t

Everybody! eat Perfection Wafers.

PATHFINDER EXCURSION.

All desiring to go with the Pathfinders to Huntington this evening will please go to the interurban station, on Harrison street, where car will leave at 6:30. Excursion open to everybody. Fare for round trip, 50c.

H. F. FRANCE, President.
H. S. GATES, Secretary.

"P. W." stands for Perfection Wafers; once tasted, always asked for.

We Loan Money to Salaried People On their own personal notes, without security. No mortgage required. Can be repaid in small weekly or monthly payments. All business strictly confidential. Fair treatment guaranteed.

FORT WAYNE LOAN CO.,
Established 1896. Room 2, second floor, 706 Calhoun St. Opposite Court House.
Home Phone 833.

REMOVAL!

Dr. J. M. Rosenthal, DENTIST,
Has moved his office from 72 South Harrison St. to 209 W. Berry, Flick building. Phones, 1327 Main; residence, 237 Main.

F. J. Zimmerly & Co.

PLUMBING, STEAM AND GAS FITTING, ELECTRIC WIRING.
GAS AND ELECTRIC FIXTURES.
No. 135 Calhoun Street.
.... Phone 207.

MASONIC TEMPLE.

THURSDAY, OCT. 17.
"The merriest jingle of 'em all."
Shayne, Roberts & Gillen's
BIG COLORED OPERA CO.
Thirty-five People
In the Rag-time Opera,

"A Honolulu Coon"

Nothing but laughs.
Prices—10c, 20c, 30c, 50c.

FRIDAY, OCTOBER 17.
Charles Froham Presents
WM. H. CRANE,
In His Greatest Success,

"DAVID HARUM"

Dramatized from Edward Noyes Westcott's novel, "David Harum."
Original New York production.
Prices—50c, 75c, $1.00 and $1.50.
Seats now ready.

SATURDAY, OCT. 18, MATINEE AND NIGHT.
"CAN YOU LAUGH?"
EZRA KENDALL,
as JOE MILLER,

"The Vinegar Buyer"

A three-act license for laughter, by Herbert Hall Winslow.
(Liebler & Co., Managers.)
Matinee—25c, 50c and 75c, all reserved. Night—25c to $1.50.

MONEY TO LOAN.—Money to loan at 4½ and 5 per cent, with privilege of partial payments; also money loaned on personal security; property for sale. P. A. and F. P. Randall, Bass block, Fort Wayne. d&w-tf

...ust...al Bank

Capital fully paid....	$ 300,000 00
Reserved liabilities of shareholders.....	300,000 00
Surplus and undivided profits	145,817 86
Total	$ 745,817 86

We respectfully call your attention to our Safety Deposit Vaults, and advise you to rent a box for the safe keeping and protection from loss by fire or burglars of your valuable papers, deeds, mortgages, insurance policies, abstracts of title, etc.

The rental ranges from $3.00 upwards per year and the loss of your papers would cost you several times the rent of a box.

J. H. BASS, President.
C. H. WORDEN, Vice President.
H. R. FREEMAN, Cashier.
J. H. ORR, Assistant Cashier.

Handcars for Boys. Handcars for Girls.

Develop the chest, strengthen the lungs; prevent stooped shoulders. Easy to operate. Durable and strong. Neatly painted. Rubber tires. No child's happiness complete without one.

Sold only by

F. M. SMITH & CO.

We also have a large variety of boys' steel wagons.

A. Hattersley & Son, PLUMBERS, STEAM AND GAS FITTERS,
48 E. MAIN ST., FORT WAYNE, IND.

Dr. Bulson
Office and Residence 219 West Wayne St.
FORT WAYNE.
PRACTICE LIMITED TO DISEASES OF THE EYE, EAR, NOSE AND THROAT.
GLASSES ADJUSTED.

..Troy Laundry..

Our process is the very latest, up-to-date, and we are always the first to adopt the new devices for improving our methods and grade of finished work. If not a patron already, try us and be convinced. Both 'phones, 160. 18 and 20 Pearl street.

F. L. JONES & CO., PROPS.

Now is the Time to Buy ....a....

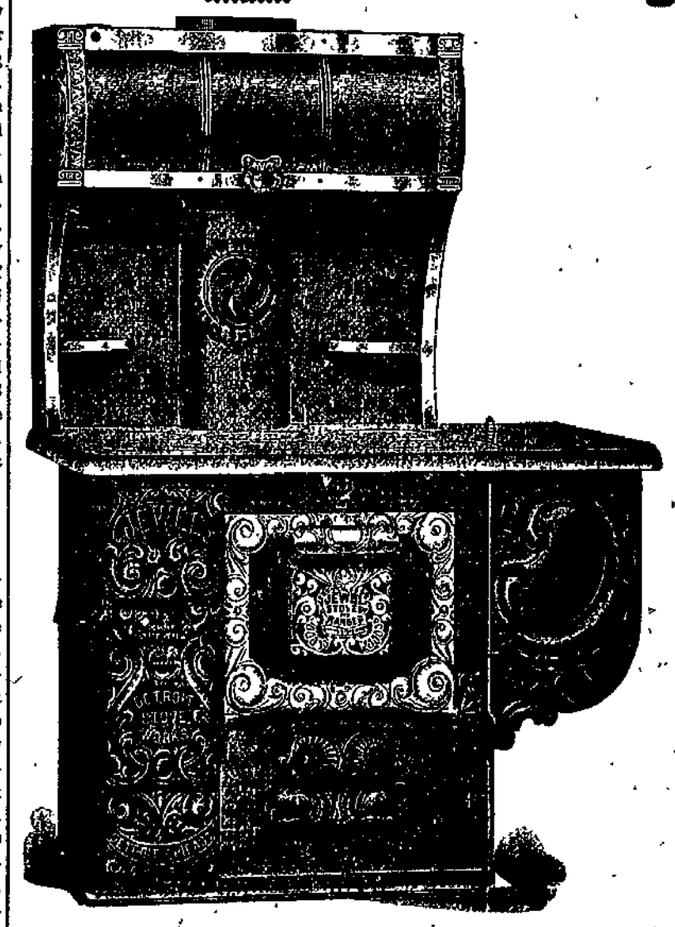

KOHLINGER & BAUR,

Range or Cook Stove.

On September 2nd we opened a

Special Sale

on the

JEWEL

Steel Ranges and Cook Stoves...

You can save from $5 to $10 on a Range or Stove.

The poor can buy as well as the rich.

Pay $2 down and $1 a week until stove is paid for.

Don't Miss this Opportunity.....

The Jewel Steel Ranges and Stoves are known the World over. 500 of them are in use in Allen county.

131 EAST COLUMBIA STREET.

NEWSPAPERARCHIVE.COM

BROKEN REST

NERVOUS, FIDGETY, RESTLESS, WEAK; COULDN'T WORK; AN OLD-TIME TROUBLE; EASILY CURED.

Mrs. A. McBride, of No. 374 Calhoun street, Fort Wayne, Ind., says: "Dr. A. W. Chase's Nerve Pills are a fine medicine. I was bilious, nervous and weak; appetite poor and rest broken at night. The Nerve Pills I got at Meyer Bros. & Co.'s drug store gave me a fine appetite and digestion, settled the nerves, gave me sleep, strength and regulated the liver. For a person of my age I feel uncommonly fine."

Dr. A. W. Chase's Nerve Pills are sold at 50c a box at dealers or Dr. A. W. Chase Medicine Co., Buffalo, N. Y. See that portrait and signature of A. W. Chase, M. D., are on every package.

Every Woman is interested and should know about the wonderful **MARVEL Whirling Spray** The new Vaginal Syringe. Injection and Douche. Best—Safest—Most Convenient. It cleanses Instantly. Ask your druggist for it. If he cannot supply the MARVEL, accept no other, but send stamp for illustrated book—sealed. It gives full particulars and directions invaluable to ladies. MARVEL CO., Room Thos. Bldg., New York.

"Makes the Scalp Feel Good"

Writes Mrs. Daniel Crowley, of Philipsburg, Montana, Dec. 18, 1899, speaking of "Herpicide" and it is also

Good for Dandruff

Herpicide is the only preparation that kills the dandruff germ. "Destroy the cause, you remove the effect." 14

Send 10 cents in stamps for sample. The Herpicide Co., Detroit, Mich. For sale by Pellens & Polster.

BAR-BEN

Builds up the Body, Brain and Nerves and Purifies the Blood.

It infuses new vigor and vitality into the weak, nervous and broken down system, stops all unnatural drains and causes a general feeling of health, power and vitality. Within three days after taking the first dose you will notice the return of the old vim, snap and energy you have counted as lost forever, while the generative organs are helped to regain their normal powers and the sufferer is quickly made conscious of direct benefit.

BAR-BEN makes the appetite keen, the digestion perfect and the nerves strong and healthy as steel. BAR-BEN is especially efficacious for weak women. All druggists, 50 cents, or mailed, sealed, on receipt of price. WRITE FOR SAMPLE.

The Bar-Ben Remedies Co., Cleveland, O.

For sale by Ranke & Nussbaum, H. F. Beverforden, C. H. Albersmeyer.

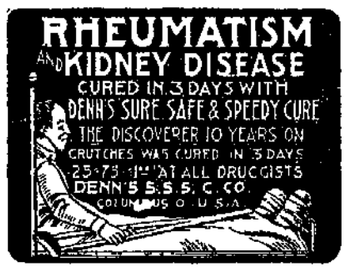

SPECIAL SALE—Regular size only 10c a few days at the following druggists: Meyer Bros. & Co., C. H. Albersmeyer, B. R. Noll, W. F. Stellhorn, F. C. Hutzell, F. D. Hoham and H. W. Meinzen.

A Minister's Testimonial.

Albuquerque, N. Mex.

Rev. F. Duvante, writes: Mariano Apodaca eighteen years of age, a resident of Alameda, had falling sickness since he was three years old, the attacks came sometimes as often as two or three times in a day, then only once in a week. He took one bottle of Pastor Koenig's Nerve Tonic in December, 1893, had then only one more attack after six months but took one more bottle of the Tonic and since then, now eight months, has had no more attacks.

Mariano Apodaca.

Another case is that of Miss Carolina Romero who was afflicted with epilepsy for many years, used several bottles of Pastor Koenig's Nerve Tonic, had no more attacks for many months.

J. M. Miller, of Hannah, Mich., was afflicted with nervous prostration for nine years. He used two bottles of Pastor Koenig's Nerve Tonic, and has not had any attack since. He recommends the Tonic to every one who is suffering from any nervous disease.

FREE—A Valuable Book on Nervous Diseases sent free to any address, and poor patients can also obtain this medicine free of charge.

This remedy has been prepared by the Reverend Pastor Koenig, of Fort Wayne, Ind., since 1876, and is now prepared under his direction by the

KOENIG MED. CO., Chicago, Ill.

Sold by Druggists at $1 per Bottle. 6 for $5. Large Size, $1.75, 6 Bottles for $9. IN FORT WAYNE BY DREIER & BRO.

Safety Here

You are absolutely safe in bringing your watches, diamonds and other jewelry here to get loans on them. Remember we give you the largest amount, lowest rate and longest time in which to pay.

Special low rates on large amounts.

FORT WAYNE LOAN CO.

Established 1896. Room 2, Second floor, 706 Calhoun St. Court House.

LEO POSTOFFICE IS LOOTED

BURGLARS OPERATE IN CEDAR CREEK TOWNSHIP.

Got Away With Nearly $50 in Cash, a Horse and a Buggy—Were Traced Eastward.

Burglars made a raid upon the little village of Leo at an early hour this morning, went through the postoffice, situated in a general store there, and then made their escape with a horse and a buggy stolen from two citizens living in the vicinity. The haul yielded them nearly $50 in cash and a quantity of cigars, in addition to the horse and vehicle.

The robbers entered the Garman store building, where the postoffice is located, by way of the rear, bursting the locks upon two doors for that purpose. The safe in the store was battered to some extent, but it resisted the efforts to open it, and no explosives were used. Many burnt matches were strewn about the floor this morning, showing how the robbers secured light with which to operate.

The money drawer in the postoffice was pried open and from $10 to $15 in cash belonging to the postoffice was stolen. It lay upon a pile of postage stamps, which were not disturbed, and about $8 in cash beneath the stamps eluded the eyes of the robbers.

Postmaster Garman's cash register, located out in the store proper, next received attention, and here from $25 to $30 in cash was secured, the thieves carrying away the cash drawer of the register. The drawer was later found upon a pile of brick at the rear of the building. Several boxes of cigars and some other small articles from the Garman stock are also missing.

Before leaving the village the robbers stole a buggy owned by Samuel Surfus, who conducts a meat market next door to the postoffice building The next visit was to a barn on the premises of James L. Rhodenbaugh, the auctioneer, where they stole a small bay horse, valued at $75. Mr. Surfus says his buggy was worth $60. There is evidence that there were several robbers in the party, and indications point to the fact that they drove to the village in a carriage of some sort. Residents there believe the number was too great to readily get away in the one vehicle, and for this reason the additional horse and vehicle were stolen.

Footprints in the roadway early today indicated that the buggy was drawn across the river by hand and hitched up at that point. Mr. Rhodenbaugh says that early today he was able to trace the robbers a distance of several miles to the eastward by means of hoofprints made by a peculiar shoe worn by his horse. Mr. Rhodenbaugh and Mr. Surfus came to this city shortly before noon to enlist the aid of Sheriff Stout's forces in apprehending the thieves.

LOCAL LINES.

Dr. S. D. Sledd yesterday operated on John Sorg, a farmer living near Poe.

Born, to Mr. and Mrs. John G. Stokes, of 1008 East Washington street—a son.

Mrs. C. L. Olds and Mrs. C. H. Worden went to Oxford, Ohio, today to visit their daughters.

Ed J. Ritcha has returned from a ten days' visit in Washington, New York and Philadelphia.

Harmony lodge No. 19, I. O. O. F., will confer the third degree on two candidates this evening.

Mrs. H. C. Geerken has gone to Des Moines, Ia., to attend at the bedside of her sister, who is seriously ill.

The South Side Aid society meets Monday afternoon with Mrs. J. B. Downing, who will be assisted by Mrs. Curtice.

The Ladies' society of the First Presbyterian church will meet Friday with Mrs. George W. Beers, 735 West Berry street.

Attorney N. D. Doughman was at Huntington yesterday taking depositions in an important case to come up at St. Louis.

Miss Anna Ehinger, of the north side, has as her guests Mr. and Mrs. John Tounnis, of Freeport, Ill. The couple are on their wedding trip.

Mrs. C. H. Worden and Mrs. C. L. Olds left today for Oxford, Ohio, to spend a few days with their daughters, who are attending school there.

The Steadfast Gleaners will meet at the Y. W. C. A. this evening. Miss Mills will give a talk on Rome and the Misses Mae Smith and Inez Nelson will read papers.

The "N. B. and G." club is the name of an organization formed last evening at the home of Carl Galer, 38 Wagner street. Frank Wible was elected president, Carl Galó vice president, Miss Ethel Snowberger secretary, and Ralph Harris treasurer. Games and music were followed by refreshments.

In noting the Pathfinders' excursion to Huntington yesterday, it was made to appear that the affair takes place tomorrow, when in fact it takes place this evening. The cars leave the interurban station on Harrison street at 6:30 this evening. The Pathfinders expect to have quite a crowd on this occasion.

Mrs. Lewis Roy was very pleasantly surprised Tuesday evening by a merry party of forty friends in celebration of her forty-eighth birthday anniversary. Dancing, games and music were the features of the evening and at 12 o'clock luncheon was served. Mrs. Roy was presented with a handsome chair in honor of the occasion.

Henry B. Monning has been appointed general distributor for this locality for the Blue Cast Mineral Springs company, and is engaged in putting the wares into the establishments of Fort Wayne retailers. The springs are located on the Schnelker farm near Woodburn and the waters are said to possess valuable magnetic and medicinal properties.

STRIKE WILL END

(Continued from Page One)

until after the meeting of the district boards. He would not make a prediction as to what the three district boards would do.

CLEARED THE SITUATION.

Mr. Mitchell's public statement cleared the situation considerably. It is now for the miners to act and not one person can be found around headquarters who is not of the opinion that the district boards will call the convention and that the convention will decide to send the men back to work immediately.

It is reasonably certain the delegates will meet in this city. The members of the three district boards began gathering at headquarters soon after 8 o'clock and nearly all of them were on the ground by 10 o'clock. The principal subject of discussion was the make-up of the commission. Few of the board members had an opinion to express for the reason that they did not know much about the attitude of the members. Some of them believed the board was favorable to the miners.

INFANTS THRIVE

On cow's milk that is not subject to any change of composition. Borden's Eagle Brand Condensed Milk is always the same in all climates and at all seasons. As a general household milk it is superior and is always available.

FARMS BOUGHT, SOLD OR EXCHANGED.

One of the members of our firm will be at Dreibelbiss Abstract Office, Court street, Fort Wayne, Ind., on Saturday of each week. We buy farms for cash, sell on long time. Write for description list. For particulars address Sol. Mier Co., Bankers and Real Estate Dealers, Ligonier, Ind. 8-26-d&w-tf

The ladies of the Trinity English Lutheran Church, cor. Wayne and Clinton Sts., will give a Chicken Supper from 6 to 8 o'clock Friday evening.

Born, to Mr. and Mrs. Frank C. Schwarz, of Spy Run avenue—a son.

WANTED.

A good special collector, one used to installment business. 921 CALHOUN ST.

Mrs. Charles E. Crall will leave tomorrow for a visit in Ashland, Ohio.

DECATUR RACES THIS WEEK.

The train to the races will leave every day this week at 12:30 and a special will leave Decatur each night at 9 o'clock. 16t2

MARRIAGE LICENSES.

John W. Thompson and Blanch E. Covert.

Ollie Horn and Tena Genth.

Joseph E. Schane and Emma M. Taylor.

Ezra M. Millington and Maggie Watson.

William G. Moore and Clara C. Spillner.

Jacob Lehmann and Lena Oehler.

Frank Hayes and Pearl Noll.

Ivan R. Hamilton and Mabel E. Wilson.

Cure for Asthma and Hay Fever

The statements published below confirm the claim of Dr. Schiffmann that his remedy is an absolute cure for Asthma and Hay Fever.

Mrs. Mary Zachery, Pleasant Hill, La., says: "I have found your Asthma Cure a permanent cure for Asthma, for which I used it 7 years ago. I have never had the slightest return of the trouble since. I have also found your remedy excellent in Bronchial affections."

A Hay Fever sufferer writes: "I have had Hay Fever for 14 years. I bought a package of your remedy (Schiffmann's Asthma Cure), of our druggist and due to its use this is the first summer that I have not been troubled." Mrs. Frank Gullfogle, 6237 Ridge avenue, Roxboro, Philadelphia.

Sold by druggists at 50c and $1.00.

Send 2c stamp to Dr. R. Schiffmann, Box 800, St. Paul, Minn., for a free sample.

IN NORTHERN INDIANA.

Bluffton is already complaining of gas shortage.

Mrs. Jacob Stamets died Tuesday at her home in Auburn.

But four indictments were returned by the recent DeKalb county grand jury.

Mrs. N. D. McKibben, sixty-five years of age, was found dead in her bed at Lagrange.

Joseph Crays, a farmer near Ashley, died a few days ago at the age of seventy years.

Samuel D. Straw, sixty-one years old and a prominent Elkhart socialist, died Tuesday night after a brief illness.

Hiram Nodine, a pioneer citizen of Dekalb county, died a few days ago, at the age of seventy-six years. He located there in 1851 and was the father of eighteen children.

A Wabash restaurant man has rigged up a cafe on wheels and during the winter will drive to the various factories at the noon hour, serving hot coffee, soup and other eatables at low prices.

At Logansport an effigy bearing across its breast a sign in bold black letters, "Councilmen Take Warning; We Want No Street Cars Here," was found by the police strung from a telephone pole at Vine street and Linden avenue.

At Decatur the Presbyterian and German Zion Lutheran congregations are each building a church. The Presbyterians will spend $20,000 on their structure and the Lutheran church is to cost $6,000. The Lutherans will place the cornerstone next Sunday and the cornerstone for the Presbyterian church will be laid two weeks later.

Public sympathy is overwhelmingly with Silas Mathews, a farmer near Angola, who, when attacked by James McNabb and Lew Shumway, both of whom were drunk, defended himself with a hunting knife. McNabb was cut diagonally across the abdomen so that the intestines protruded, and Shumway received a slash down the side of his face and neck. McNabb is in a dangerous condition Mathews offered to give himself up to the sheriff, but that official refused to take him into custody. McNabb's wife recently secured a divorce from him and he imagines that Mathews was in part responsible.

NATURAL ANXIETY.

Mothers regard approaching winter with uneasiness; children take cold so easily. No disease costs more little lives than croup. Its attack is so sudden that the sufferer is often beyond human aid before the doctor arrives. Such cases yield readily to One Minute Cough Cure. Liquifies the mucus, allays inflammation, removes danger. Absolutely safe. Acts immediately. Cures coughs, colds, grip, bronchitis, all throat and lung trouble. F. S. McMahon, Hampton, Ga.: "A bad cold rendered me voiceless just before an oratorical contest. I intended to withdraw but took One Minute Cough Cure. It restored my voice in time to win the medal." Meyer Bros. & Co.

J. E. Fagan, of Columbia City, was a business visitor in the city yesterday.

NEVER ASK ADVICE.

When you have a cough or cold don't ask what is good for it and get some medicine with little or no merit and perhaps dangerous. Ask for Foley's Honey and Tar, the greatest throat and lung remedy, it cures coughs and colds quickly. Sold by Dreier & Bro. and Pellens & Polster.

Allen lodge No. 29, Degree of Honor, will give a tea Tuesday evening, Oct. 28, in Elektron hall.

GOES LIKE HOT CAKES.

"The fastest selling article I have in my store," writes Druggist C. T. Smith, of Davis, Ky., "is Dr. King's New Discovery for Consumption, Coughs and Colds, because it always cures. In my six years of sales it has never failed. I have known it to save sufferers from Throat and Lung diseases who could get no help from doctors or any other remedy." Mothers rely on it, best physicians prescribe it and Dreier & Bro. guarantee satisfaction or refund price. Trial bottles free. Reg. sizes, 50c and $1.

Mrs. Wilbur F. Maish, of Warsaw, is the guest of Dr. and Mrs. R. Parks White.

CATARRH CANNOT BE CURED

with LOCAL APPLICATIONS, as they cannot reach the seat of the disease. Catarrh is a blood or constitutional disease, and in order to cure it you must take internal remedies. Hall's Catarrh Cure is taken internally, and acts directly on the blood and mucous surfaces. Hall's Catarrh Cure is not a quack medicine. It was prescribed by one of the best physicians in this country for years, and is a regular prescription. It is composed of the best tonics known, combined with the best blood purifiers, acting directly on the mucous surfaces. The perfect combination of the two ingredients is what produces such wonderful results in curing Catarrh. Send for testimonials free

F. J. CHENEY & CO., Toledo, O.

Sold by druggists, price 75c. 170

Read Store "ad."

The People's Store

There is no Better Time than Now to Buy

Winter Cloaks and Furs

We are ready with Fall and Winter Garments as never before. Every portion of our immense Cloak department is fairly beaming with clever creations. Great as have been the bargains given in our Cloak department in previous seasons, this Fall and Winter will see a phenomenal advance along this line. We've more inexpensive good than ever---a better variety for you to choose from---and have both improved the quality and lowered the prices. Garments perfect in the minutest detail, all at our famously low prices.

Ladies', Misses' Coats

Stylish Ladies' and Misses' Monte Carlo Coats, with single or double box plaits, heavily stitched and strap trimming, in Black, Castor, Tan, etc., $8.90, $10, $12.50, $13.50, $16.50 and upwards.

"The Best Coat on Earth," as illustrated above, made of fine Kersey cloth, satin lined, neatly trimmed back and front, high collar, in Black, Oxford, Brown, Mixed, Tan and Castor, all sizes, at $10. This is a wonder for the price.

Stylish Ladies' and Misses' Coats, 27-in., half fitting backs, semi-box fronts; also short jackets, strap trimmed with slot seams, excellent values, at $5, $7.50, $10, $15.00.

The large assortment, combined with the very low prices we are selling our Ladies' and Misses' Tailor-Made Suits for, is fast making for us the largest Suit business in the store's history. Suits from $7.90 to $30.

Cloth and Fur Capes

Ladies' Capes of fine Kersey cloth, Montenac, etc., plain or trimmed, from 30-in. to 45-in. long, Black, Castor, Tan, etc., mercerized or satin linings, great values, $5, $6.50, $7.50, $8.90, $10, $12.50, $15 to $25.

Beautiful Capes of Plain or Crushed Plush, Tibet or Bear fur trimmed, large and full, mercerized or satin lined, beaded and plain, a beautiful selection at $5, $6.50, $7.50, $8.90, $10, $12.50, $15 and upwards.

Fur capes in Astrachan, Near Seal, Electric Seal, Persian Curl, etc., Skinner Satin lined, and cut very full, furs you can rely upon to give satisfaction at $15.00, $20, $25 up to $50.

Walking Skirts for Ladies' and Misses in great variety, as Snowflake mixtures, melton and broadcloth, with slot seams, strap seams, plaits and kilts, flounces, etc., in Black, Blue, light, medium and dark grey, brown, tan, etc., $2.50 to $10.

NEW STYLISH WINTER FUR SCARFS AND JACKETS

October, the first month of actual fur weather, has brought to this section such a gathering of the FINEST HIGH QUALITY FURS as has never before been assembled in any store in northern Iniana. The stock in its entirety is a magnificent representation of the new styles. The remarkable savings possible for our customers are realized through our judicious and large purchases. Our prices take stylish Furs out of the class of luxuries and bring them within everybody's reach. A few of our special numbers are given below.

Fine Stone Marten Neck Scarfs, with abundance of tails, $2.90, $4.50, $5 up to $35.

Electric Seal Scarfs, extra long, 98c, $1.50, $2.50, $2.90, $3.90, upwards.

Large Black Marten Neck Scarfs, with 4 to 10 tails, and very long, $2.90, $3.90, $5, $5.90, $6.50, $7.50, $10, $12.50, $15.

Persian Lamb Jackets, Leipsic dye, with Mink collar, $67.50.

Extra long Opossum Scarfs, Krimmer Scarfs, Muffloon Scarfs and Bear Scarfs, at $5, $6.90, $8.50, upwards.

Astrachan Capes, 36 inch, $15, $19.50, $25.

Mink Scarfs, large size, $1.50, $1.98, $2.90, $5, $12 to $25.

Near Seal Capes, elegant quality fur, $15, $17.50, $19.50, upwards.

Long Sable Fox or Isabella Fox Scarfs, with natural tails, $6.50, $7.50, $12.50, $19 to $30.

Fine Astrachan Fur Jackets, satin lined, $29 and $37.50.

Electric Seal Jackets, $25, $35, $42.50; with genuine Beaver collar, $47.50; with Marten collar and revers, $45 and $47.50.

Elegant Beaver Scarfs, very large and thick, at $3.38, $3.90, $5, $8.50 $12.50, $15.

Children's Outer Wear

There is much to interest the close buying mother in this department. Everything for the little one's comfort. Saving chances altogether out of the ordinary.

Children's Knitted Wool Hoods, Silk Hoods, Bonnets, etc., 25c, 50c, 75c, $1 up to $5.

Children's Velvet Bonnets, in Black, Blue, Tan, etc., trimmed in various colors, $1.90, $2.75 to $4.50.

Children's Outer Wear

Infant's Knit Bootees, pink and white, blue and white, all white, long or short lengths, 10c, 15c, 25c, 39c, 50c each.

Infant's Long Robes, white Bedford Cord, neatly trimmed with silk, $1,25, $1.50, $2, $2.50 to $5 for silk ones.

Infant's Flannelette Sacques, pink or blue, 25c each.

Children's Velvet Coats, the very latest cut, at $5 and $6.

Infant's Veils, all wool, silk and wool mixed, or all silk, 15c, 20c, 25c, 39c, 50c each.

Infant's Knit Jackets, white, with blue or pink trimming, 25c 50c, 75c, $1.

Children's white or red eiderdown coats, fur or silk trimmed, , 50c, 75c, $1.

Children's Long Cloth Coats, very prettily trimmed with braid, fur and velvet, in Red, Blue, Green, Tan, etc., at $2.90, $3.50, $3.90, $4.50, $5 each.

Fur Robes for Baby Buggies or Go-Carts; a splendid article of fur, white only, at $3.50 and $4.50.

The People's Store.

E. I. Fisher, brother of Fisher brothers, and their sister, Mrs. David Kahn, are guests of Mr. and Mrs. Max B. Fisher.

Foley's Honey and Tar cures cough and colds and prevents pneumonia. Take no substitute. Sold by Dreier & Bro. and Pellens & Polster.

WHEN YOU CLEAN HOUSE

Send your carpets to the Zimmer Carpet Cleaning Co. Home 'phone 96. 4eod till Nov 1

The ladies of the Trinity English Lutheran Church, cor. Wayne and Clinton Sts., will give a Chicken Supper from 6 to 8 o'clock Friday evening.

DECATUR RACES THIS WEEK.

The train to the races will leave every day this week at 12:30 and a special will leave Decatur each night at 9 o'clock. 16t2

Try The Sentinel Want Column.

Rev. P. F. Roche and Rev. Fitzpatrick were guests of Rev. Hellhake at Sheldon yesterday.

BRONCHITIS FOR TWENTY YEARS.

Mrs. Minerva Smith, of Danville, Ill., writes: "I had bronchitis for twenty years and never got relief until I used Foley's Honey and Tar which is a sure cure." No opiates. Sold by Dreier & Pellens.

In ...

Nerve-racked, weary and heavy-eyed, the head that seeks repose finds only ceaseless tossing and feverish unrest. Strange fancies—vague forbodings—fill the mind with harrowing thoughts until morning brings its rasping headache, irritable temper, and loss of appetite. Rest the nerves—build them up—and gentle, restful, refreshing sleep will be yours.

"My greatest trouble was sleeplessness; I was nervous and restless, and would toss and toil for hours. Had no ambition and had to abandon business. One bottle of Dr. Miles' Nervine put me on my feet again."
SIMON A. GIBSON, Georgetown, Ills.

Dr. Miles' Nervine

gives that sweet sleep so grateful to body and mind.

Sold by druggists on guarantee.
Dr. Miles Medical Co., Elkhart, Ind.

Nasal CATARRH

In all its stages there should be cleanliness.

Ely's Cream Balm cleanses, soothes and heals the diseased membrane. It cures catarrh and drives away a cold in the head quickly.

Cream Balm is placed into the nostrils, spreads over the membrane and is absorbed. Relief is immediate and a cure follows. It is not drying—does not produce sneezing. Large Size, 50 cents at Druggists or by mail; Trial Size, 10 cents by mail.

ELY BROTHERS, 56 Warren Street, New York

ELY'S CREAM BALM CURES COLD IN HEAD CATARRH HAY-FEVER 50 CTS. ELY BROS. NEW YORK

Each of the chief organs of the body is a link in the chain of life. A chain is no stronger than its weakest link, the body no stronger than its weakest organ. If there is weakness of heart or lungs, liver or kidneys, there is a weak link in the chain of life which may snap at any time. Often this so-called "weakness" is caused by lack of nutrition, the result of disease of the stomach and other organs of digestion and nutrition. Diseases of the stomach and its allied organs are cured by the use of Dr. Pierce's Golden Medical Discovery. When the diseased stomach is cured, diseases of other organs which seem remote from the stomach but which have their origin in a diseased condition of the stomach and other organs of digestion and nutrition, are cured also.

"I was in poor health when I commenced taking Doctor Pierce's medicines," writes Mr. Elmer Lawler, of Volga, Jefferson Co., Ind. "I had stomach, kidney, heart, and lung troubles. Was not able to do any work. I had a severe cough and hemorrhage of the lungs, but after using your medicine a while I commenced to gain in strength and flesh, and stopped coughing right away. Took about six bottles of 'Golden Medical Discovery.' I feel like a different person. I gladly recommend your medicine to all sufferers, for I know it cured me."

The use of Dr. Pierce's Pleasant Pellets will cure that foul breath.

SEIDEL BROS

Seidel's Special $3.00

The best on earth for the money. Every Hat warranted and fitted. Fall shapes now ready.
716 CALHOUN ST.,
Opp. Court House.

H. G. PATTON OPTICIAN
EYES EXAMINED FREE
31 EAST BERRY STREET
FORT WAYNE, IND.

THE MARKETS.

Chicago, Oct. 16.—Higher cables had a good effect on the wheat market today and the opening was strong, especially for May, and a large trade was done in the latter month. On the advance there were liberal offerings and a decline in both December and May followed. December opened a shade lower to ⅛@¼c higher at 71⅜c to 71⅝c and sold down to 71¼@71⅛c. Minneapolis and Duluth reported receipts of 853 cars, which, with local receipts of 115 cars—7 of contract grade—made total receipts for the three points of 968 cars against 819 cars last week and 744 cars a year ago.

During the latter part of the session more strength was manifested, influenced mainly by the advance in corn. After selling down to 71⅛@71¼c there was a rally to 71⅞@72c for December and the close was at the high oint with a gain of ½c.

Corn was strong on higher cables. Considerable liquidation in December took place the first hour, but the offerings were well taken, principally by shorts, although there was a good demand from scattered sources. December opened unchanged to ⅛c lower at 49⅝c to 49½c. On covering, induced by predictions of more unfavorable weather, the market advanced to 49⅞c, but reacted again to 49⅜c. Local receipts were 208 cars, with 25 of contract grade.

Later in the day an active demand for December developed, led by a prominent long, and the market was strong, December closing 1⅛@1⅛c higher.

In oats the opening was strong in sympathy with corn. Very little business was transacted the first hour. December opened ⅛c higher at 31½c and fluctuated around this figure.

Provisions were steady on higher prices for hogs. There was a fair demand for pork, which helped to maintain prices. January opened 2½c to 5c higher at $15.82½ to $15.85; lard unchanged at $9.05, and ribs a shade lower to a shade higher at $8.32½ to $8.35.

THE CLOSE.

Prices at the close were as follows:

Wheat—Dec., 71⅞@72c; May, 73⅝@73¾c.

Corn—Oct., 60⅝c; Nov., 57c; Dec., 51@51⅛c; May, 43⅝c; July, 42⅞c.

Oats—Oct., 30⅞c; Dec., 31½c; old, 28½c; May, 32½@32⅝c.

Pork—Oct., $17.25; Jan., $15.95; May, $15.07½.

Lard—Oct., $11.10; Nov., $10.35; Dec., $.70; Jan., $9.30.

Ribs—Oct., $12.00; Jan., $8.42; May, $8.00.

Flax—Cash N. W., $1.21; S. W., $1.18; Oct., $1.21; May, $1.25; Dec., $1.20.

Rye—Dec., 49½@49⅝c.

Barley—Cash, 35@58c.

Timothy—Oct., $4.15.

Clover—Oct., $11.15.

BUTTER, CHEESE AND EGGS.

Chicago, Oct. 16.—Butter—Market firm; creamery, 16½@23½c; dairies, 15@21c.

Eggs—Market firm, 21c.

Cheese—Market steady; twins, 10½@11c; daisies, 11½c; young Americas, 11¼@11½c.

CHICAGO LIVE STOCK.

Chicago, Oct. 16.—Cattle—Receipts, 10,500; including 500 Texans and 3,000 westerns; market slow. Good to prime steers, $7.40@8.65; poor to medium, $3.75@7.25; stockers and feeders, $2.25@4.90; cows, $1.50@4.75; heifers, $2.25@5.50; canners, $1.50@2.50; bulls, $2.25@4.75; calves, $4.00@7.50; Texas fed steers, $3.00@5.45; western steers, $3.75@7.00.

Hogs—Receipts today, 20,000; tomorrow, 12,000; left over, 2,836; market steady. Mixed and butchers, $6.75@7.45; good to choice heavy, $6.95@7.50; rough heavy, $6.35@6.85; light, 6.35@7.15; bulk of sales, $6.85@7.05.

Sheep—Receipts, 30,000; sheep and lambs steady. Good to choice wethers, $3.50@4.00; fair to choice mixed, ...50; natives ...

AFTER TWELVE YEARS.

Rundell, the guaranteed rheumatism cure, cures a case of twelve years' duration.

My Dear Sirs:—I was sorely afflicted with muscular rheumatism for about twelve years, which seemed to affect my whole system. All my joints and muscles were affected and at times the pain was almost unendurable. Four years ago I was bedfast for three months with the dreadful disease, and after being able to be around again I found that the rheumatism had settled in the region of my heart. During most of the past four years the pain on my heart was so great that I could hardly breathe. A friend of mine advised me to try Rundell's Rheumatic Cure and four (4) bottles of the remedy has cured me. It certainly is a very remarkable remedy, and I take great pleasure in recommending it.

MISS MARY GERING,
206 W. Creighton Ave.

At all leading druggists. 15t3

THE DAY ON WALL STREET.

New York, Oct. 16.—The announcement from Washington that the end of the coal strike was virtually assured by the acceptance of the miners' representatives of the terms proposed caused great satisfaction in Wall street and was reflected in an active and advancing market. The news was acted upon in the London market long before our opening here and prices were lifted materially for many of the internationally-listed stocks. Buying was in large blocks throughout the list at the opening here and the coal stocks opened wide with average gains of a point. There were 6,000 shares of Pennsylvania traded in at from 183 to 183½. In the general list advances of a point were reported in St. Paul, Missouri Pacific, Louisville, Canadian Pacific, Atchison, Union Pacific and many of the specialties.

Large amounts of stocks were liquidated on the rise and there was an immediate setback in prices which was, however, limited to fractions aside from Louisville, which fell 1¼. Buying by the short interest and the purchase of some considerable stocks for the long account rallied the market quickly and declines were generally made up. Louisville and Nashville, Illinois Central, Atchison, Norfolk and Western and Sugar, in fact, sold higher than at the opening. St. Paul also came up smartly, but yielded again to last night's level, While Reading was sluggish around 69½. General Electric jumped 6 points. At 11 o'clock the market was quieter and irregular on a small range.

The market overcame its hesitancy and rose aggressively again to the highest. Many important stocks sold between 2 and 3 points above yesterday, the list including Louisville, Illinois Central, Delaware and Hudson, Chicago and Northwestern, Norfolk and Western, Hocking Valley, Canada Southern, Consolidated Gas and the Colorado and Southern stocks. Lackawanna jumped 5½ and United States Express 10¼. Very large purchases were made in the Pacifics and the southwesterns, but the coal stocks were less active. Now that the coal strike is less important as a market factor there was some disposition to discount the expected relief to the money market by the rumored government bond purchase by Secretary Shaw. Call loans opened at 8 per cent and were in active demand. Toward noon the market eased off again on realizing and the activity ceased.

Bonds were firm at noon.

FORT WAYNE MARKETS.

Fort Wayne, Ind., Oct. 16.—Spring wheat, $4.00@4.50; winter, bbl., $3.75@4.25; Graham, $1.75 per cwt.; buckwheat, $2.65 per cwt.; corn meal, bolted, $1.50 per cwt.; corn meal, unbolted, $1.50 per cwt.

New Wheat—70c bu.
Old Wheat—71c bu.
New Corn—45@50c bu.
Old Corn—65c bu.
Cloverseed—$5.00@5.25 bu.
Oats—28@30c bu.
Timothy Seed—$1.50@1.60 bu.
Rye—45c bu.
Barley—25@40c bu.
Chop Feed—$1.40 per cwt.
Oil Meal—$1.50 per cwt.
Flax Seed—$1.25.
Hides—Green, 7½c; salted, 9c.
Calf Hides—Green, 10c; salted, 11c.
Wool—Unwashed, 18c; washed, 22c
Bran—Ton, $17.00.
Shorts—Ton, $17.00.
Middlings—Ton, $19.00.
Hogs—On foot, $6.25.
Sheep—On foot, $3@3.50; dressed, 7@8c lb.
Lambs—On foot, $4.50@5; dressed, 9@10c lb.
Beef cows—On foot, $2.50@3.50; dressed, 4½@5½c lb.
Steers—On foot, $5@5.50; dressed 7@8c lb.
Calves—On foot, $5@5.50; dressed, 8c lb.

CITY HAY MARKET.

New Timothy—$9.00@10.00.
New Timothy—$10.00@11.00.
Clover—$6.00@7.00.
Mixed—$8.00@9.00.

PRODUCE.

Butter—22c lb.
Creamery—28c lb.
Eggs—22c doz.
Lard—11c lb.
Old Chickens—9c lb.
Spring Chickens—9½@10c lb.
Potatoes—42@50c bu.
Pears—45@50c bu.
Onions—50c bu.
Honey—14@18c lb.
Apples—45@50c bu.
Cabbage—30c doz.
Turkeys—10c lb.
Geese—7c lb.
Ducks—7c lb.
Pears—50@60c bu.

Mrs. W. L. Burtsfield, of Wells street, is seriously ill at St. Joseph hospital, where she was compelled to undergo a very critical operation Tuesday morning. Mrs. Burtsfield was taken ill quite suddenly, and though her condition is such as to cause grave apprehension it is said her progress toward recovery has been thus far as encouraging as could be expected.

MAIN STREET PAVING TO BE UP FOR "KICKERS."

No Objections Have Been Filed—The Pennsylvania's Track Petition May Come Up.

The board of works will meet tonight in regular session and the principal business will be the hearing of "kickers" to the approval of the assessment rolls for the West Main street pavement just completed. The rolls will come up for confirmation tonight and no objection to the work or assessment has yet been filed. The matter of widening Taylor street, which met with considerable opposition at the last meeting of the board, may also have another inning tonight. At the other meeting it was postponed, but no specific date for again taking it up was announced, and the same disposition was made of the pavement proposition on Nelson street.

Among other things, the request of the Pennsylvania company to be allowed to build diverging tracks from a point near Gay street running southwesterly and south of the Wabash tracks to Calhoun and Murray, may again be discussed. The permit asked for is rather far-reaching in some of its provisions, but as the necessity exists therefor there is no apparent disposition to embarrass the company, although there is a quiet rumor that some propositions may be injected that are not contemplated in the original proposal. The line of tracks proposes to run through certain alleys and across some prominent thoroughfares, as well as through other territory acquired by the Pennsylvania company by purchase, lease, contract or agreement. It may be demanded that the alleys to be used shall be paved by the company so as to make them passable at all times by teams, and a stipulation is suggested that the tracks so laid shall be used only between the hours of midnight and 4 a. m. The tracks are for switching purposes only and for the purpose of delivering to and taking from a number of industrial establishments the cars necessary for the receipt of material and the shipment of goods, and it is held that four hours of unobstructed right of way each day should obviate the necessity of using the tracks at any other time except in cases of emergency. This proposition has not yet been formulated, but may be gone over by the board and the representatives of the company at the next conference, which is by no means certain to take place tonight. Other business before the board is purely of a routine character.

The building boom is still on during the Indian summer. Today building permits were issued to John Hayes to build a residence on Thomas street, to cost $1,000; to F. Kiesling, house on Wall street, cost $1,000; to the Fort Wayne Land and Improvement company, house on St. Joe boulevard, to cost $700, and to Mathias Kramer, to build a house on Lafayette street, at a cost of $800.

FINE RACING AT DECATUR.

Decatur, Ind., Oct. 16.—The running race meet here this week is proving a success and good events mark the program. There was a large crowd yesterday and the card was of unusual excellence. The general success of the meet here this week will go far to determine whether or not an Indiana circuit of running races will be established next year with half a score of the best cities in the state in it. If the circuit is formed Fort Wayne will be a part of it. Fort Wayne gentlemen are largely interested in the project and if the plans appear feasible there will be no lack of promoters with money to start the enterprise on a good foundation.

The first race yesterday, 4½ furlongs, was won by Athalee in straight heats after the first heat had been taken by Figurante. Athalee was fourth in the running, but captured the second and third heats handily in :58 and :59¼. The six furlongs race was won by Sir Kenneth, with D. of R. second and the field strung out. The best time was 1:16.

Much interest centered in the harness race between two local horses. Edna Medium, owned by ex-Mayor J. W. Place, and Ben H., owned by D. D. Clark. Edna Medium won the first heat and the next two went to Ben H. Time—2:25, 2:23½, 2:24¼.

Following is today's card:

Half-mile heats—Lady H, Athalee, Jack Addie, Figurante, Canrobert.

Three-quarter-mile heats—Madaline G, La Belle, Tempt, Dominis, Barney Saal, Oricus.

One and three-sixteenth-mile heats—The Doctor, Prince Light, Sir Kenneth, Imp Victorine.

Five-eighths mile—Trillum, Martha Fox, Florist, Queen, Ice, Georgianna.

Match race, one-half mile, between 2-year-olds, Lady Lusk and Duke O'Dare, for $200 a side.

Suffering for years with stomach trouble, and spending hundreds of dollars for physicians and patent medicines, I was induced to try "Blood Wine." Before finishing one bottle my stomach was much better; after taking several bottles I feel cured. I can eat anything now without trouble. Yours truly, EVANDER COLE, 8 Nelson Street, Clinton, Mass.

"Blood Wine" cured Mr. Cole and it will cure all whose stomachs are overworked, worn out and need making over. Fifty cents a bottle.

PELLENS AND POLSTER.

THE CHILDREN ENJOY

Life out of doors and out of the games which they play and the enjoyment which they receive and the efforts which they make, comes the greater part of that healthful development which is so essential to their happiness when grown. When a laxative is needed the remedy which is given to them to cleanse and sweeten and strengthen the internal organs on which it acts, should be such as physicians would sanction, because its component parts are known to be wholesome and the remedy itself free from every objectionable quality. The one remedy which physicians and parents, well-informed, approve and recommend and which the little ones enjoy, because of its pleasant flavor, its gentle action and its beneficial effects, is—Syrup of Figs—and for the same reason it is the only laxative which should be used by fathers and mothers.

Syrup of Figs is the only remedy which acts gently, pleasantly and naturally without griping, irritating, or nauseating and which cleanses the system effectually, without producing that constipated habit which results from the use of the old-time cathartics and modern imitations, and against which the children should be so carefully guarded. If you would have them grow to manhood and womanhood, strong, healthy and happy, do not give them medicines, when medicines are not needed, and when nature needs assistance in the way of a laxative, give them only the simple, pleasant and gentle Syrup of Figs.

Its quality is due not only to the excellence of the combination of the laxative principles of plants with pleasant aromatic syrups and juices, but also to our original method of manufacture and as you value the health of the little ones, do not accept any of the substitutes which unscrupulous dealers sometimes offer to increase their profits. The genuine article may be bought anywhere of all reliable druggists at fifty cents per bottle. Please to remember, the full name of the Company—CALIFORNIA FIG SYRUP CO.—is printed on the front of every package. In order to get its beneficial effects it is always necessary to buy the genuine only.

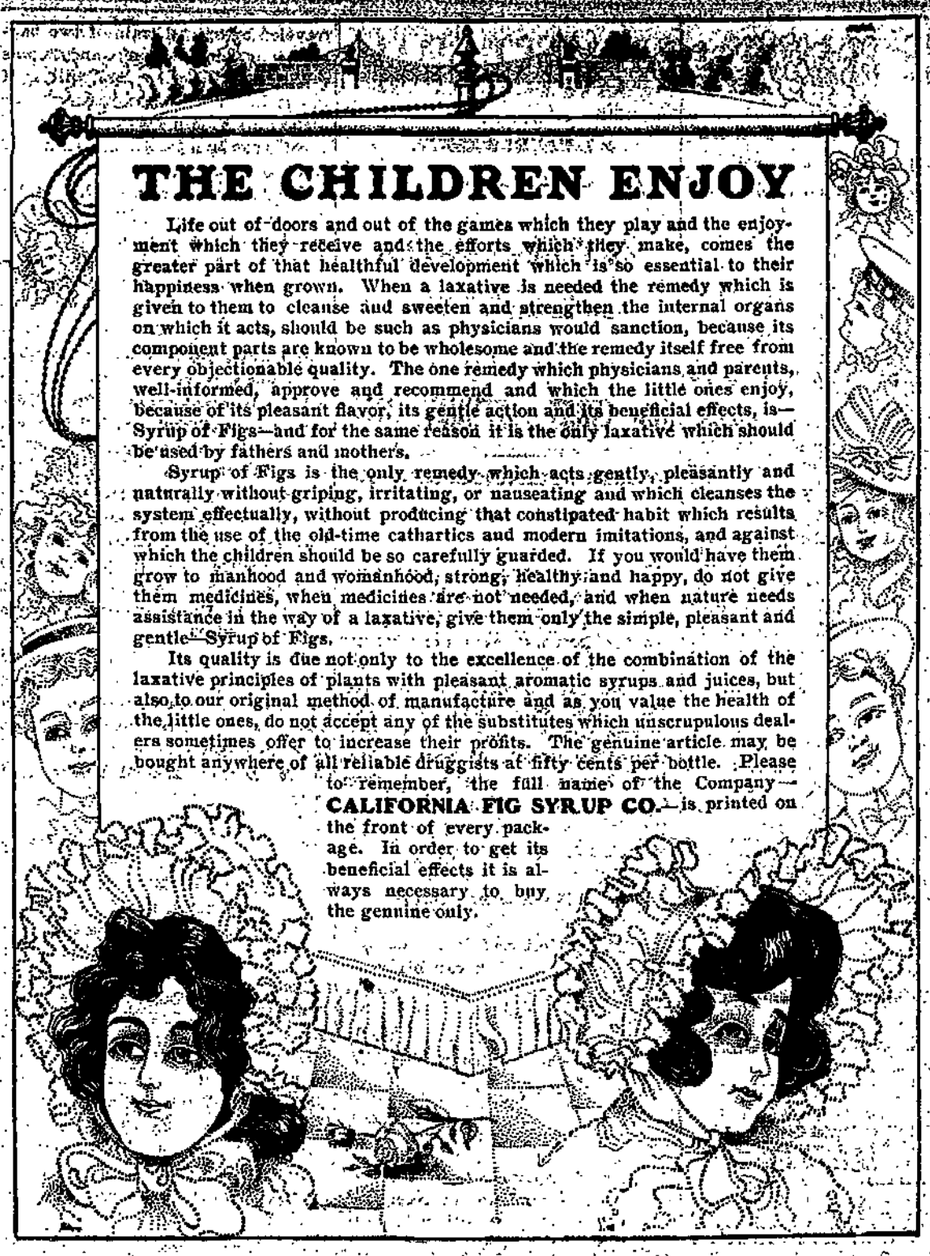

Everybody! eat Perfection Wafers.

NO LADY CAN DO WITHOUT powder, but buy the best. It's Satin-Skin. Flesh, white or brunette. 25c.

Read the People's Store "ad."

The growing sentiment in favor of Perfection Wafers is evidence of their superior quality. Those who have not used them will profit by this local if they will ask their grocer for Perfection Wafers. "P. W." on every cracker.

For something good, try Mrs. Austin's famous Pancake Flour; ready in a jiffy. Your grocer has it on hand. 15t6

Try The Sentinel Want Column.

CLAIRVOYANT

MEDIUM AND PALMIST.

A Regular $2 Reading 50c 3 Days at This Fee, to the 19th, inclusive. 50c

PROF. J. H. DE ARVILLE,
At the old place, 818 Harrison St., between Wayne and Berry.
Opposite Ft. Wayne Club.

Prof. DeArville has returned. He will be pleased to see old friends and patrons, and also new ones.

Prof. DeArville, the world's exponent and expounder of the occult sciences. He tells your full name and what you called for. He reads every secret desire, hope and ambition of your heart at a glance. He tells whom and when you will marry and the names of the parties you are most interested in. If love, law, marriage, health, vocation, travels, business, lost or absent friends interest you, no matter what you are in trouble or doubt about, call on this gifted man. Readings private and confidential. Hours, 10 a. m. to 8:30 p. m. daily.

Ladies' Fee, 50c.
Gentlemen, $1.00,

Prof. DeArville has been a resident of Terre Haute for the past three years and is well known in all other cities in Indiana.

20th CENTURY DENTAL PARLORS

Set of Teeth....$5.00
Gold Crowns....$3.00
Porcelain Crowns...$3
Bridge Work...$3.00

New No. 814 Calhoun St.
Office hours—8 a. m. to 8 p. m.; Sundays, 9 a. m. to 5 p. m.
Dr. B. H. Mommer, Prop.
German Spoken.

Business Directory

BANKS.

HAMILTON NATIONAL BANK.
Capital, $200,000. Surplus, $300,000
The Hamilton National Bank will pay interest at the rate of two (2) per cent. per annum on certificates of deposit if left four months.
President—Charles McCulloch.
Cashier—John Mohr, jr.

White National Bank.
Corner Wayne and Clinton Sts.
CAPITAL, $200,000.
SURPLUS, $85,000.
Safe deposit boxes for rent.

The Old National Bank.
Stephen B. Bond, President.
Henry C. Paul, Vice President.
Jared D. Bond, Cashier.
Chas. E. Bond, Assistant Cashier.
We sell American Express Company Traveler's Cheques.
S. W. Cor. Calhoun and Berry Sts.

INSURANCE.

D. C. FISHER.....
Insurance, Real Estate and Loans.
No. 24 West Wayne Street,
Fort Wayne, Ind.

UNDERTAKERS.

Klaehn & Melching.
Undertakers and Embalmers,
No. 205 West Main Street.
Both Phones 228. Fort Wayne, Ind.

LAWYER.
ABSTRACTER OF TITLES,
INSURANCE,
COLLECTION AND LOAN AGENT.
James E. Graham,
Room 16, Bank Block,
FORT WAYNE, IND.
Stenographer and Notary Public in office. Phone 615 Main.

STEINWAY PIANOS Anyone wishing to purchase a high-grade piano should get bed rock prices on Steinways from me. I can give you lowest prices and the benefit of a choice from a very large stock of these fine instruments. Address
B. LINHOFF, P. O. Box 76, Ft. Wayne, Ind.

PROFESSIONAL.

DR. MARY WHERY,
PHYSICIAN AND SURGEON.
Office and residence, new number 326 Madison street.
Specialty—Diseases of Women.
Telephone 470. Office hours 9 a. m. to 3:30 p. m. and 7 to 8 p. m.

50c. ROUND TRIP. Rome City Special. Service every Sunday. Leaving Fort Wayne at 6:00 a. m. Returning, leave Rome City at 7:00 p. m. SUNDAYS ONLY.

Money! Money! Money!
REDUCED RATES

The Tri-State Building and Loan Association has reduced its rates to borrowing members.

THIS MAKES THE NEW PLAN THE CHEAPEST INSTALLMENT PLAN offered to the borrowing public. You cannot afford to borrow on any other plan.

Call at office for particulars.

INVESTMENTS.

Interest paid on any amount deposited with the Association if left 60 days.

Tri-State Building and Loan Ass'n.,
COR. BERRY AND COURT STS.

REMOVAL!
Dr. Carrie B. Banning
Has moved her office and residence to No. 1118 West Washington street.
Home Phone 1778.

J. C. Peltier.
Undertaker and Embalmer.
NO. 17 WEST WAYNE ST.

DR. S. H. HAVICE.....
Practice limited to diseases of
EYE, EAR, NOSE AND THROAT
26 W. WAYNE ST.
GLASSES ADJUSTED.
Office hours from 8 to 12—1 to 4 p. m.
Office phone 882; residence, 1117.

SOME REASONS

WHY FORT WAYNE PEOPLE SHOULD FOLLOW THIS VALUABLE ADVICE.

Because the proof is in Fort Wayne.

You can thus investigate the claims.

When investigated they will prove satisfactory.

It demonstrates that theory gives way before facts.

Mr. A. Elbert, of 62 Summit street, who conducts a repair shop at the above address, says: "I had kidney complaint for several years and on one occasion was laid up for eight weeks. My doctor thought I had Bright's disease, but none of the medicine I took did me much good. I had about lost all hope of ever getting well, when I happened to read about Doan's Kidney Pills, and though I did not have much faith in their doing me good, yet I was willing to give anything a trial that had helped others, so I went to Meyer Bros. & Co.'s drug store and got a box. As soon as I began using them the pains in my back started to grow less, the kidney secretions began to clear and take on a natural color instead of being brickish red. By the time I had taken three-fourths of the box I was cured."

For sale by all dealers. Price 50 cents. Foster-Milburn Co., Buffalo, N. Y., sole agents for the United States.

Remember the name—Doan's—and take no substitute.

"ALL WRIGHT—FOR MORE THAN HALF A CENTURY"

WRIGHT'S INDIAN VEGETABLE PILLS

Cure Headache, Constipation, Chills and Fever, and all Bilious Complaints. All Druggists. Price 25 cents a Box.
WRIGHT'S INDIAN VEGETABLE PILL CO., New York.

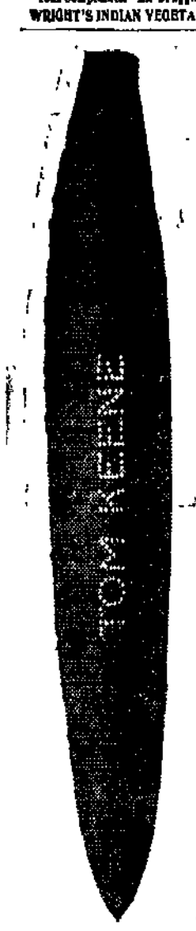

The ONLY genuine Vuelta Filled Cigar sold for five cents. (American grown real Vuelta.)

—and it is wrapped with Sumatra that has had the "bitter" cured out of it.

Result: A highly fine cigar.

Try it, and compare it with the prize package sort of cigars put out on the quantity rushing plan by the combine of nickel factories.

The Tom Keene is a delicious cigar—not a catchpenny article sold by prize schemes.

DANIEL STEWART COMPANY.
Indianapolis, Distributers to Dealers.

Mr. and Mrs. William B. McMaken have returned from Washington, D. C., where they attended the G. A. R. encampment. They visited the field of Gettysburg, a portion of which lies on the farm formerly owned by Joseph Gettys, a relative of Mr. McMacken; from whose family the field got its name.

GREATEST OF ALL

G., R. & I. TAKES A CROWD INTO GRAND RAPIDS.

3 TRAINS AND 2,243 PEOPLE

LARGEST FARMERS' EXCURSION EVER GIVEN.

HIS FIRST OFFICIAL TRIP

WABASH SUPERINTENDENT INSPECTING THE LINE.

The largest excursion party ever taken into Grand Rapids by the Grand Rapids and Indiana company was the farmers' excursion, which took place today. There were exactly 2,248 excursionists on the three trains, and 168 of them were Fort Wayne people. One of the trains started from Portland, another from Fort Wayne and the third from Sturgis. Some of the towns along the line were almost totally depleted of population for the day, the citizens turning out en masse to take in the excursion. No accident occurred to any excursionist, the weather conditions are perfect and if all do not have a good time they can blame no one but themselves. The southbound farmers' excursion given by the company last Tuesday was nearly as large as the one today, there being nearly 2,000 people on it.

PREPARING FOR BANQUET.

Heads of departments of the Wabash in this city are in receipt of proceedings of the meeting in Peru last Monday to arrange for a banquet in honor of E. A. Gould. J. C. Sullivan was elected chairman of the general committee and he announces the personnel of his sub-committees. In the list are some Fort Wayne men. Col. R. G. Thompson will serve on the reception committee; Agent Joseph Sullivan will serve on the reception and finance committees, and E. F. Needham and E. J. Preston, whose capabilities in an oratorical way are known along the entire line, have been given prominent places among the list of speakers. Other committeemen who are well known here are W. S. Danes, C. H. Newton, C. E. Wells, W. A. Sprott, A. B. Adams, F. J. Howard and A. S. Mead. Another meeting, at which all the committeemen will be expected to attend, will be held next Monday evening. Then the date of the banquet will be made known. This question rests with Mr. Gould and he will chose from three days, the 3d, 4th or 5th. As all employes are privileged to participate in the function it is supposed that there will be over 200 persons at the banquet table.

THEY WERE JUST MARRIED.

A trunk at the Wabash depot this morning attracted considerable attention on account of the decorations it bore. Included in the lot were a pair of old shoes, a bundle of radishes on one handle and a bunch of onions on the other, a rosette of sliced dried beef, half a pickled pig's foot, a large turnip and a big pepper pod, numerous pieces of cheese, cake and bread, and a half-dozen or more legends written plainly with chalk, telling all who stopped to read that "We are just married;" "We are headed for Fort Wayne;" "These are like the biscuits mamma makes," and "Treat us kindly, we are new in this business." The trunk came from Danville, Ill.

A THEATRICAL TRAIN.

The Otis Skinner theatrical company passed through the city this morning at 8:15 over the Wabash, en route from St. Louis to Detroit. They traveled by special train of two baggage cars and a sleeper, and it was scheduled very high. The coming of the special was noised about in advance among the office, depot and yard attaches and the inference was at once drawn that it was Supt. S. E. Cotter on his first official visit to Fort Wayne. The men were disappointed when the train arrived.

THE ACCIDENTS.

Adam Collis, one of the old and well known machinists at the Pittsburg shops, is suffering with a lame foot. The member was injured Tuesday by an equalizer beam falling upon it, but it is believed that none of the bones were broken.

John Mars fell from the deck of an engine last night and alighted upon his back, but fortunately suffered only a severe shaking up, which did not prevent him from continuing at his duties. He considers his escape very remarkable.

Car Inspector I. T. Welch, of the Nickel Plate, had an ugly gash cut in his left forearm yesterday. He was using a knife, when it slipped and the blade entered the arm. Dr. J. M. Dinnen dressed the wounded arm.

H. R. Fenker, a car builder at the east shops, slipped yesterday while carrying some roofing and sprained his back.

EN ROUTE TO EUROPE.

General Manager G. L. Potter and Assistant General Manager T. J. Foley are now en route to England, where they will spend several weeks in the interest of the Baltimore and Ohio road. The exact nature of the mission abroad was not given in the message conveying the news of the departure for Europe, but it is presumed it is to look into English methods of running railways with a view of adopting some of the best features if they are found superior to American methods.

A BIG CAR LOAD.

A gondola car was delivered to the Pennsylvania blacksmith shop yards this morning which carried, exclusive of its own weight, 111,000 pounds of iron. This is possibly the heaviest car load of material ever delivered to that shop. The car which carried this big lot of iron was a steel underframe gondola of 100,000 pounds capacity, such as are now being constructed at the Pennsylvania shops in this city.

MASTER MECHANIC'S MEETING.

Motive Power Superintendent D. C. Crawford has called to the city the master mechanics of the Northwestern system of the Pennsylvania and a meeting is in progress today. In the party are B. Fitzpatrick, of Fort Wayne; G. L. Wall, New Castle; G. P. Sweeley, Allegheny; W. F. Beardsley, Crestline; G. C. Bishop, Wellsville, and T. B. Hunt, of Chicago.

HIS BROTHER IS DYING.

Conductor W. B. Kitzelman, of the Nickel Plate, left at noon today for Grand Rapids, upon receipt of a message stating that his brother was rapidly sinking. The sick man has been confined to bed several weeks and it was thought that he was on his deathbed some time ago, but he revived.

MACHINERY FOR ENGLAND.

The Fort Wayne Electric company builds all the car lighting dynamo machinery for Mr. Bliss, the patentee of the Bliss system, and this makes considerable extra work at the factory, for the Bliss system seems to be in demand. Today the works shipped a machine of this kind to Leeds, Eng., where it will be placed in service on one of the most important roads in the country. The electric works also sent a 600-light dynamo to Detroit, Mich.

HIS FIRST OFFICIAL TRIP.

As superintendent of the eastern division of the Wabash, S. E. Cotter made his first inspection trip yesterday, when he went from Peru to Tilton on a special train. He is expected over this end of the division either today or tomorrow.

WILL HAVE FOUR DIVISIONS.

The official notice of the appointment of M. R. Coutant to the position of master mechanic of the Erie road was received in this city this morning. Mr. Coutant will have charge of four divisions—the Delaware, the Susquehanna, the Jefferson and the Tioga. Mr. Coutant will have headquarters in Susquehanna.

REPAIRING THE BOILER PLANT.

Boiler No. 1, at the power plant of the Pennsylvania, is to receive a set of new flues, and locomotive 514 will assist in furnishing steam for the plant in the meantime. The work of putting in the new flues will be pushed along as rapidly as possible, with a day and night gang.

INDUSTRIAL NOTES.

Engineer W. Beck, of the Pittsburg, is sick.

W. Miller and J. E. English, Pittsburg freight handlers, are sick.

W. W. Todd, chief car inspector of the Pennsylvania, has returned from Altoona, Pa.

Supt. S. B. Floeter, of the Cincinnati, Hamilton and Dayton road, is in the city today.

Machinist Henry Galland, of the Pittsburg, was taken sick in the shops this morning.

A. L. Hadley and E. H. Jacobs are out of the city in the interest of the Fort Wayne Electric company.

William Gibson, James E. Horstman and William Scharch are new names on the Wabash pay rolls.

Born, to Mr. and Mrs. F. J. Ruch—a daughter. Mr. Ruch is a plumber employed at the Pittsburg shops.

Walter Adams, who was laying off to move into his new home, resumed his duties at the Bass shops this morning.

Al. Geerken reported for duty at the Pittsburg car machine shop this morning. He was hurt four or five days ago.

Tomorrow Mrs. Ormiston, wife of Engineer R. P. Ormiston, of the Pittsburg, will go to Chicago for a visit with friends.

Fred Etzell is learning a caller's route and will soon take Charley Crosby's position at the Nickel Plate. The latter will be promoted.

The Lehigh Valley has given orders that employes of that system who are married and keeping house are each to have one ton of hard coal.

Cincinnati Commercial Tribune: "It is rumored that Eugene Zimmerman intends to present his new grandson with an anthracite rattle."

J. E. Muhlfield, of the International road, New Brunswick, has been appointed assistant to General Motive Power Supt. F. D. Casanave, of the Baltimore and Ohio.

Contractor C. E. Sproul is in the city today, noting progress in the erection of the Pennsylvania shops. Mr. Sproul makes a visit here for this purpose every two weeks.

T. C. Stonebrook and C. E. Buuck, painters at the Pittsburg shops, are arranging for a trip to the Pacific coast country in December. They will probably spend two months in that country.

Master Mechanic B. Fitzpatrick and Master Car Builder J. A. Graham have returned from a three days' trip out on division D, of the Pittsburg.

The Panhandle is compelled to double-head its trains 5 and 21 between Indianapolis and Columbus. These trains consist of ten to twelve cars and one engine cannot make schedule time with them.

Machinist Jacob Roelle, of the Wabash, who had an eye injured last week, is making rapid progress towards recovery. The sight will not be permanently injured.

John McDonnell, supervisor of the Nickel Plate, had the misfortune to have his eyes injured by getting them filled with sand a few days ago. Dr. R. Parks White is attending Mr. McDonnell.

Electricians from the Fort Wayne Electric works are today installing a small motor at the First Presbyterian church. The machine will hereafter furnish power for operating the organ bellows.

H. C. Kammeyer, of the Pittsburg shops, is off duty on account of the serious illness of his brother. C. Wellman, of the same shops, is off duty on account of sickness, and F. Schramm and F. J. Pool are absent for unknown reasons.

Frank Stenger, who has been sick since last July, resumed his place at the forge in the Pittsburg blacksmith shop this morning. He has recovered. F. C. Turner, who was sick two weeks, also reported for work in the copper department.

Fireman C. Fither has been transferred from the extra to the regular list on the Nickel Plate. He will have a run on the third district. He takes the place of George Conklin on engine 162 and that gentleman goes on a switch engine in the yards in this city.

Machinist Peter Reynolds, who was called to Grand Rapids several days ago to attend the funeral of his brother, John Reynolds, resumed his duties in the Pittsburg roundhouse last night. John Reynolds, the deceased, was employed in the Grand Rapids and Indiana shops.

The movement of fruit and oysters and kindred commodities which go by express has made it necessary to run extra sections of express trains and to put on extra cars on other trains that carry express matter. There were three sections of Pennsylvania train No. 11 last night.

The Lake Shore has just put in service a large passenger locomotive with several new features. The engine has a single truck in front, has six driving wheels connected, and has a pair of trailers under the firebox to give it a wide space. Its drivers are eighty inches in diameter.

The Pennsylvania pay car arrived in the city shortly before noon today, several hours earlier than it was first scheduled. As a consequence many of the shopmen who did not expect to receive their wages until tomorrow, will carry the cash home this evening. The car will leave tomorrow afternoon for the west.

The Pennsylvania company has completed its new freight depots at Indianapolis and they are considered models of convenience. Seventy-three cars can be handled at once at the inbound depot and sixty-three at the outgoing depot. Fred Sawyer, formerly the company agent at this place, has charge of the department at Indianapolis.

Stephen Maxwell, said to be the oldest railroad engineer in this country, celebrated his ninety-first birthday last Wednesday by taking a trip on a modern locomotive near his home, Beaver Meadows, Pa. He began work in 1830 on the Beaver Meadows railroad, one of the first built in America. For fifty years he worked for the Lehigh railroad, which now pays him a pension.

The second section of the Pennsylvania limited struck Mrs. Elizabeth Renner at Plymouth yesterday. The lady wanted to cross the tracks and was waiting until a freight train had passed. When the last car passed her she moved out on the tracks just in time to be hit by the oncoming train. She died at 4 o'clock last evening. Mrs. Renner was seventy-one years old and a resident of South Bend.

Miss Lucile Porter is visiting in Danville, Ill.

COMFORTS ALL HURTS

Paracamph

For HURT CHAPS and CHAPPED HURTS

Excellent for use after Shaving.
Relieves Instantly and Cures Quickly
All SWELLINGS and INFLAMMATIONS
OR MONEY REFUNDED.
25c 50c & $1.00 BOTTLES. ALL DRUGGISTS.

Sold by Meyer Bros., & Co., Druggists.

We've Just Opened Another Case.

One of the finest invoices of High Grade Neckwear that we have ever placed on sale is now ready for your inspection.

Four-in-Hands, 50c and $1.00.
Ascots, 50c, 75c, $1.00 $1.50, $2.00.

Mostly dark, rich patterns and plain colors. Effects that good dressers will admire.

SHIELDS, The Cravater,
722 Calhoun Street.
Opp. Court House.

MASTER SPECIALISTS

If you are troubled with
Varicocele,
Hydrocele,
Blood Diseases,
Stomach,
Kidney
and Bladder,
You have never taken treatment from
DR. GASAWAY & CO.

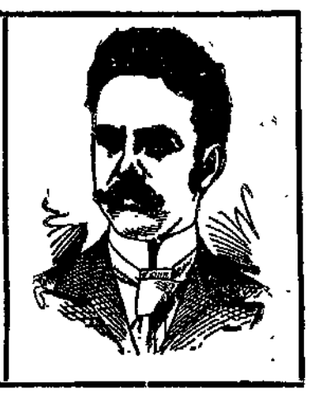

We want everyone afflicted with Chronic, Nervous, Blood, Skin, Special or Private Diseases

to come to our office, where we will explain our method of curing these diseases. We invite in particular all who have become dissatisfied with treatment elsewhere. We will explain why you have not been cured and will demonstrate to your entire satisfaction why we can cure you safely, quickly and permanently.

Our counsel costs you nothing, and our charges for a perfect cure will be reasonable and not more than you will be willing to pay for the benefits conferred.

CERTAINTY OF CURE

is what you want. Reference—Banks and best business and professional men in the city. We can and will cite you by permission to numberless cases that we have treated and cured to stay cured, which had been abandoned by family physicians and so-called experts. What we have done for others we can do for you. Delay is fatal; consult us at once.

WRITE—(If you cannot possibly call at our office) stating in full your condition and receive our opinion and advice by return mail. All business strictly confidential.

SPECIAL NOTE—Under no circumstances will we accept a case we cannot cure. Consultation FREE. Call or write today.

DR. GASAWAY & CO.
THE RELIABLE SPECIALISTS,
NO. 29½ EAST BERRY ST. Over Stephens' Fur Store. FORT WAYNE, IND.
Office Hours—9 a. m. to 9 p. m. Sundays 9 a. m. to 12 m.

He Who Conquers Prejudice

Is a great man and participates in many benefits that are denied to an obstinately prejudiced person. Our high grade clothing is daily dissipating prejudice from reasonable men's minds against ready-to-wear clothes. If you who read this imagine that only your tailor can give you satisfactory apparel, come to us—and after seeing, trying on, and wearing one of our smart Suits or Overcoats, you will be freed from a prejudice that has cost you much needless expenditure in the past.

There are tailors who can make Suits and Overcoats as well as our garments are made, but they are forced to charge you twice as much without giving you one jot more style, more service, or more intrinsic value than you'll find in "Patterson" Suits and Overcoats.

Overcoats, $4 to $50. Suits, $4 to $30.

REUBEN S. PATTERSON.
The High Grade Clothier.

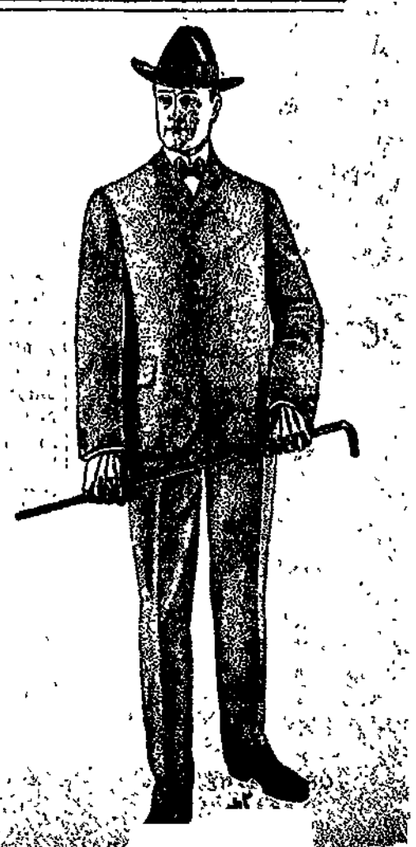

DON'T [illegible] YOUR

ABILENA

The Only Natural American Cathartic Water. A recognized cure for Constipation. It keeps your liver acting and your system perfect. At your Druggist. Large bottle, 35c.; small bottle, 10c.

Large Fortunes to be Made at East Chicago and Indiana Harbor.

The Opportunity of the Age for Investors With Small Capital.

There never was a better chance to double your money in a short time. Ten dollars will secure you a lot. If you buy a lot now and build a house on it you can rent it at once for a good price.

East Chicago has a new harbor called Indiana Harbor, which will accommodate the largest ships in the world, a complete sewer system, electric lights, natural gas and fuel oil, fine schools and churches, fifteen manufacturing establishments, employing three thousand men. New manufacturing enterprises are constantly locating there. For full information see

E. GREGG DAVIS, General Agent,
Rooms 17 and 18 Pixley-Long Block. Office Open Every Evening.

U. S. Stamps

Get the new Stamp Books to do your fall trading. It has a correct list of merchants giving U. S. Stamps, and be ready for the best line of Imported and Domestic Goods ever given or offered which are constantly arriving.

Every Accommodation For Women Depositors

is afforded at the Fort Wayne Trust Co.—desks, writing materials, comfortable chairs, safe deposit vaults and courteous attendants. Ladies may be assured of the opportunity to transact any banking business here in security and with pleasant surroundings. Any required information cheerfully accorded.

Corner Main and Court Sts.

W. H. JOHNSTON OSTEOPATH

Over First National Bank

Has moved to his new location. Has practiced over two years in Fort Wayne and can give the best references. Licensed by the Indiana State Medical Board and registered to treat acute and chronic diseases. The only graduate of American School of Osteopathy, Kirksville, Mo., practicing in this city and immediate vicinity. Examination free Tuesday and Friday p. m. Home phone, office, 1529; residence, 1054. dec4-tf

If you have any MONEY DON'T FORGET THE
ALLEN COUNTY LOAN AND SAVINGS ASSOCIATION
Will pay you good rates of interest. They also loan money at low rates. Opposite Postoffice. Assets, $800,000.

WOOD.

Mill Wood, $2.00 Single Cord.

Country Body Wood. $2.75 Single Cord.

Leave orders for mill wood and coal, at Woodworth's Drug Store, Swank's Coal and Wood Co., or call up Home 'phone 6265.

R. C. CUTTRISS WARDE

(Of Chicago.)

THE CELEBRATED VOCAL AND DRAMATIC MASTER,

Will be in Fort Wayne, Saturday, Oct. 18th, at the New Aveline hotel. Those wishing to see him can do so at that time, for vocal or dramatic lessons. Only a limited number received. R. C. Cuttriss Warde was formerly leading baritone of the Carl Rosa Royal English Opera company, Mapleson Grand Italian opera, Covent Garden, London, etc.; also prominent dramatic companies of Europe and America. The art of singing in all its branches; dramatic art and practical stage training; highest professional and private indorsement. The voice—its technique, production and cultivation in singing and speaking.

A. L. KAPP & CO.

(Formerly Collector for J. Y. Shoaff & Co.)

10 ARCADE,
Ground Floor.

Now is the time of year to think about a mackintosh. We have Box and Marlboro Coats for men and boys; also Automobile and double-breasted cape Iverness for ladies and misses. Come and inspect the goods.

10 ARCADE.

—THE—
Citizens Trust Company,
Cor. Berry and Clinton Sts.
CAPITAL $200,000.00.
3 Per Cent. Interest Paid on Deposits.....

One Dollar

—AND UP—

LOANS—Made on farm and city property, at low rates.

Dr. Ranke,

FT. WAYNE, IND.
Lau Blk Calhoun & Washington Sts
Rooms 12. Hours 9-12, 1:30-4, 7-8
Practice Limited to Diseases of the
EYE, EAR, NOSE, THROAT.
Glasses Adjusted

TOO LATE FOR CLASSIFICATION.

WANTED—Avoid tan, smarting, rough, red skin applying Satin Skin Cream and Satin-Skin Powder before exposure to wind or cold. 25c. Rurode's.

This Week Only

We are having a sale on LACE CURTAINS and LACE BED SETS of numerous patterns and qualities.

A pair of Lace Curtains for 85c.
A pair of Lace Curtains for $1.15.
A pair of Lace Curtains for $1.30.
A pair of Lace Curtains for $1.80.
A pair of Lace Curtains for $2.30.
A pair of Lace Curtains for $2.40.
A pair of Lace Curtains for $2.95.

BEST OF QUALITY.

We also have a fine line of CARPETS and RUGS. We make a specialty of French Plate Mirrors. What is the use to borrow money and pay cash for goods when you can buy them on time for such small cash prices? Our place is small, our prices are small, and we will make your payments small. Your credit is good with the

HOUSE FURNISHING CO.,
Second [illegible] of Gas Office. 720 CLINTON STREET.

The Evening Sentinel.

THURSDAY, OCT. 16, 1902.

OUR TELEPHONES.

Editorial Rooms..... 650
Business Office..... 173

THE WEATHER.

Chicago, Oct. 16.—Forecast for Indiana: Partly cloudy tonight and Friday; variable winds.

LOCAL NEWS.

Miss Grace Durr, who has been the guest of friends in the city, returned today to her home at Plymouth.

Dr. I. M. Rosenthal, who was operated on at St. Joseph hospital for kidney trouble on Sunday, is slightly improved, but his condition is still serious.

The local branch of the Pathfinders will be the guest of the Huntington lodge at an initiation and banquet this evening. The Wabash lodge will also be present.

INTERESTING LIST OF UNDERPRICE GROCERY ITEMS.

Kansas Imperial XXXX Flour, 90c sack.
All Best City Flour, 90c sack.
Best Sugar Cured Hams, 15c lb.
Fancy Picnic Hams, 11c lb.
Best Lean Bacon, 17c lb.
Best Country Butter, 22c lb.
Fresh Country Eggs, 24c doz.
Best Home-grown Potatoes, 50c bu.
Fancy Jersey Sweet Potatoes, 25c pk.
Baltimore Oysters, 22c and 28c can.
Fancy Michigan Celery, 22c bunch.
Cape Cod Cranberries, 8c qut.
Pennsylvania Chestnuts, 22c qut.
Best Full Cream Cheese, 14c lb.
Best Limburg Cheese, 14c lb.
Fancy California Prunes, 5c and 8c lb.
Fancy California Raisins, 10c lb.
Best Seeded Raisins, 12c lb.
Best Cleaned Currants, 10c lb.
Best Rolled Oats, 3½c lb.
Fresh Quaker Oats, 10c pack.
Grape-Nuts or Postum Cereal, 12c.
Laundry Soap, 2½ and 3½c bar.
Best Washing Powders, 4c pack.
Gold Dust Powder, large size, 20c.
Best Loose Starch, 5c lb.
Fresh Yeast Foam, 3½c pack.
Special Baking Soda, 4c lb.
Fancy Tea Dust, 22c pack.
Best Matches, 4 boxes, 5c.
Lamp Chimneys, 5c and 7c ea.
Fresh California Peaches, Plums and Grapes.

WHITE FRUIT HOUSE.

Call at Bradley's Photo Studio and see the new Chemical Oil Portraits. Fourth floor, Hamilton bank building. (Take elevator.)

HANDKERCHIEF SALE—2,000 DOZEN TO BE SOLD THIS WEEK.

We place on sale one of the best and largest lines of Men's, Children's and Ladies' Handkerchiefs ever brought to this city.

You cannot afford to miss this great sale, as it is without a doubt one of the greatest savings of the season.

Goods on sale in our Dry Goods Department.

WHITE FRUIT HOUSE.

Read the People's Store "ad."

AT THE CENTRAL GROCERY.

Churubusco, Hoagland and Bloomingdale Mills Flour, 85c sack.
Best brands City Flour, 90c sack.
Finest Smooth Potatoes, 50c bush.
Jersey Sweet Potatoes, 25c peck.
Picnic Hams, mild cure, 11c lb.
Sugar Cured regular Hams, 14c lb.
New Rolled Oats, 3½c lb.
Fancy Japan Rice, 5c lb.
Hand Picked Beans, 8c quart.
Santa Clara Prunes, 5 and 7c lb.

TREIBURGER & MICHEL.

LITTLE GIRL, GET BUSY

Little girl, this is for you. Write some rhymes and you may earn a beautiful $10.00 JUNIOR WOOLTEX CLOAK.

To the girl who writes the best four or six-line verse about "Mary and Her Little Lamb"—each verse containing the word WOOLTEX—we give free a jaunty, stylish, Wooltex Cloak.

For further particulars see our South Show Window.

WOLF & DESSAUER.

BUTTER—POTATOES—ONIONS.

Fresh Country Butter, 23c lb.
Home-grown Potatoes, 50c bu.
Yellow Globe Onions, 65c bu.
Concord Grapes, $1.00 bu.
Fancy Kiefer Pears, 75c bu.
Fancy Greening Apples, 75c bu.
Fancy Bellflower Apples, 75c bu.
Heavy Boiled Cider, 35c gal.
All Pancake Flours, 10c pkg.
Fresh Roasted Rio Coffee, 12½c lb.
Fresh Roasted Extra Santos, 15c lb.

GREATEST GROCERY CO.,
Opp. P. O. Phones 315-396.

ARE LEA[illegible] OF BAD GANG

TWO YOUNG HOODLUMS SENT TO COUNTY JAIL.

Created Disturbance at a Wedding Reception—One Had a Slung-Shot—Police News.

At the reception following the Nichter-Romarys wedding given at the residence of the bride's father, on Erie street, last evening, a disturbance originating with the east-end gang of hoodlums, was raised, which resulted in the arrest of Charles Block and Henry Schmidt, each of whom was sent over for sixteen days this morning.

Some years ago the east end boasted of as tough a gang of young thugs as could be found in any civilized community, and their depredations were not only annoying, but expensive to the victims. It was finally broken up after months of hard work and "Chippy" Klug, C[illegible]zer and one or two others were s[illegible] to the penitentiary, while still o[illegible]ers were sent to jail for short periods. The break-up, though, was effectual. The crisis came one night when John T. Dougall, city editor of the News, then living with his parents on East Wayne street, heard someone in his room after midnight, and on arising from bed ran into the arms of an intruder. Dougall and his nocturnal visitor struggled with each other in the dark and finally succeeded in both falling down stairs into the front hall, where a light was burning. Dougall's friend was Klug, and in the hall was Ganzer, who had just fitted Dougall's new overcoat snugly to his form. Arrests were made and the outfit was disintegrated. After "Chippy" had served his term he was arrested one night by Captain Stoll, of the Pennsylvania police force, and at the time was wearing a rubber rain-coat. At the station he was divested of his outer garment, on the inside of which was neatly painted: "This coat was stolen from John Dougall."

NEW GANG ORGANIZED.

Now a new gang of young boys has been organized and they number about twenty or more and Schmidt is recognized as one of the leaders. He said this morning that he is a painter by trade and is seventeen years old and a well behaved boy. Other people differ and complaints have been loud and numerous. The arresting officers said that they had ordered him off the premises and that after the arrest was made the "gang" got around and threatened the officer with all kinds of violence and intimated that they would never get the prisoners as far as the patrol box. The boys were taken in, though, and without as much trouble as Officer White had several months ago, when he was knocked down and roughly handled by the same crowd. This morning Schmidt pleaded not guilty and denied everything that was said about him that wasn't good. He said he had been invited to the reception, was not an intruder, had not created a disturbance and had not refused to go when ordered off the premises. When searched he had in his pocket a heavy leather billy, loaded with bird shot, a pound or more. He explained the presence of the billy by saying that a fellow had given him some gun shells to load and had given him the billy to get his shot from. This resourceful answer provoked so much merriment in the court room that the clerk was obliged to rap for order. Block was not quite so ready with answers, but assumed such an air of injured innocence that his story sounded good in spots. Judge Dreibelbiss said that complaint had been so frequent from the neighborhood and the complaints were so well founded that he was determined to break up the combination even at the expense of sending every boy in the neighborhood to jail. The police department has the names of half a dozen leaders and about a dozen followers and a general round-up will be ordered at the first opportunity.

POLICE NOTES.

Watchman Walter Wiel, in charge of the Nickel Plate crossing at Columbia street, last night picked up a stray horse, which he stabled at the City Trucking company's barn.

Charles Golden reported that he lost a bicycle on Calhoun street last Tuesday night. He delayed making the report for twenty-four hours and there is little hope for his machine being recovered unless it is brought back voluntarily.

And still there come daily reports of dogs being stolen or turning up missing and in each case they are hunting dogs. Unless dog owners manage to devise some means to look after their animals during the hunting season the superintendent is constrained to ask for a special appropriation to establish a lost dog bureau.

A horse belonging to ex-Marshal Gutermuth broke away from a post in front of his Broadway residence yesterday evening, but was caught by Officer White before he succeeded in doing any damage beyond breaking the harness.

Officers Blum and Collins were called to the Fair residence at the corner of Coombs and Cochrane streets, last night, where a family row was promising to become interesting. When the officers arrived they found the quietude of peace so firmly entrenched that they didn't even ring the door bell to find out what the trouble was.

The glass in box 84, corner of Coombs and Liberty streets, was broken again last night. Possibly someone wanted to get even for the arrest of the boys, Schmidt and Block, earlier in the evening.

For Pay Day Buyers

FRANK H. HILGEMANN

PLACE YOUR ORDER WHERE YOUR DOLLAR GOES THE FARTHEST.

Large Nice Potatoes, 50c a bu.
Best Navy Beans (new), 8c qt.
Best Scotch Peas (new), 8c qt.
New Corn Meal, 8c sack.
Best Broken Rice, 5c lb.
Gloss and Globe Soap, 3½c bar.
Bell Soap, 2½c bar.
Best Lump Starch, 5c lb.
All City Flour, 90c sack.
Virginia Sweet, Uncle Jerry and Ingram Pancake Flour, 9c pkg.
Forex Crackers, 7c lb.
Best Virginia Sweet Potatoes, 25c peck.
Best Rolled Oats, 3½c lb.

With every ten-cent purchase you get a cash check. Call at the store and see the handsome dishes given away with these checks. Remember, I do business for strictly cash only, and sell as cheap as the cheapest and cheaper than the average where credit is extended.

Give me a trial order.

Both phones 85.

405 WEST JEFFERSON.

Sweet Violets

The First of the Season.

Miss Flick.

MONEY TO LOAN

On Real Estate or Personal Security. C. F. Pfeiffer, Rooms 6-7 Bass Block.

Slashing Cut Prices

ON STRICTLY HIGH GRADE GOODS

Watches, Diamonds, Clocks, Fine Jewelry, High Grade Silverware, Rich Cut Glass, Etc.

We want to close out our entire stock to engage in the wholesale business exclusively.

Your opportunity is now. Buy before our stock is broken. We can save you from 25 to 50 cents on every dollar. Come and see for yourself. You may want a Diamond Ring, Scarf Pin or Stud. A beautiful chain for ladies or gents—our $10.00 line of Gold Chains we are closing out at $6.00. Also $5.00 Chains that we are closing out are worth $8.50. Our line of Chains worth $3.75 to $5.00, now go at $2.00 for choice.

Ladies' or Gents' Gold Watches reduced from $20.00 and $22.00 to $12.00 and $14.00.

Solid Gold Rings reduced from $5.00 to $3.00.

Our line of $8.00 to $10.00 now go at $5.00 and $6.00.

Beautiful line of Rings, $1.00 up. Baby Solid Gold Rings, now 25 to 35 cents, former price, 75c and $1.00

Ladies' Brooch Pins or Cuff Buttons, from $3.50 and $4.00, now $1.25 and $1.50. Over 200 styles to select from. Elegant line 75 cents up; in fact, every article in our entire stock is offered at a great bargain.

J. L. SIEVERT
812 Calhoun Street.
One door south of Wolf & Dessauer.

LOWE BROTHERS PAINTS

GIVE BEST RESULTS

For Sale by H. Pfeiffer & Son.

A Little Shirt Information

—FROM A—

Leading Authority.

We carry as complete a line of fancy and white shirts as it is possible to see anywhere. The prices begin at $1.00 and end at $2.50. The style and durability are almost never ending. Sizes 14 to 19½. Cuffs attached and detached. Many the convenient coat shirts. From three to five sleeve lengths in every size, and all of colors that we warrant fast. If they have Shields' label they are correct.

SHIELDS,
The SHIRTER,

Opp. Court House. 722 Calhoun St.

Dr. R. P. White

EYE, EAR, NOSE AND THROAT.
SURGEON.
OFFICE WHITE NATIONAL BANK
Rooms 3 and 4.
GLASSES ADJUSTED.
Office hours are 9 to 12—1:30 to 4. Home phone office, 675; residence, 674

REMOVAL

When you want

HARD AND SOFT COAL,

Wood and Kindling, with prompt service and low prices, call Home 'Phone 808. Office and yards on Nickel Plate R. R. and Fulton street.

J. M. MODERWELL.

If it's a good thing LAVLY's have it.

BAD STOVES

Let all the smoke come into the room and all the heat go out through the chimney. Our stoves behave themselves. The heat comes out into the room. The smoke goes up the chimney.

The Eclipse Oak

Is one of the best selling stoves in our stock, and we have reason to be proud of it. It's a good quality stove. Its low price will make you smile with satisfaction every time you look at the one you bought from us. The Eclipse burns coal, wood or gas.

BOTH PHONES [illegible] TO DATE

INDICATIONS.

PARTLY CLOUDY TONIGHT AND FRIDAY.

The Fort Wayne Sentinel

SUGGESTION.

We do not love Christ fully if we hate any of His brethren.

ESTABLISHED 1833. FORT WAYNE, IND: THURSDAY, OCTOBER 16, 1902. PRICE TWO CENTS.

ALL WILL ACCEPT

THAT IS EXPECTED OF MEN ON STRIKE COMMISSION.

GEN. WILSON HAS DONE SO

NEGOTIATIONS FOR PEACE AT LAST BEAR FRUIT.

THE COAL STRIKE TO END

PRESIDENT NAMES SIX MEN FOR ARBITRATION.

Washington, Oct. 16.—It is understood here that all of the six gentlemen named by the president last night to serve on the arbitration board to settle the issues in the anthracite strike will accept the appointment and serve on the board.

Gen. John M. Wilson, U. S. A. (retired), who was named by the president as one of the strike commission, called upon Secretary of War Root today and announced his acceptance of the appointment.

It is expected that the acceptance of Bishop Spalding, of Peoria; Grand Chief E. E. Clark, of the Order of Railway Conductors; E. W. Parker, of the mining division of the geological survey; United States Judge George Gray, of Delaware, and Thomas H. Watkins, the retired mine operator, of Scranton, the others named by the president for the commission, will speedily notify him of their acceptance.

There is general rejoicing here at the successful termination of the long-drawn out peace negotiations, which came to an end at an early hour this morning by the acceptance by Messrs. Bacon and Perkins, representing J. P. Morgan, of the counter-proposal made by President Mitchell. The conference with Mr. Mitchell closed yesterday afternoon and the emissaries of the operators then came and the conference was continued through the night.

At 2:15 this morning the following official statement, announcing the result of the conferences during the day and night for settlement of the coal strike, was issued from the white house:

After a conference with Mr. Mitchell and some further conference with representatives of the coal operators, the president has appointed the members of the commission to inquire into, consider and pass upon all questions at issue between the operators and miners in the anthracite coal fields. They are:

Brig. Gen. John M. Wilson, U. S. A., retired (late chief of engineers, U. S. A.), Washington, D. C., as an officer of the engineer corps of either the military or naval service of the United States.

Mr. E. W. Parker, Washington, D. C., as an expert mining engineer. Mr. Parker is chief statistician of the coal division of the United States geological survey and the editor of the Engineer and Mining Journal of New York.

Hon. George Gray, Wilmington, Del., as a judge of a United States court.

Mr. E. E. Clark, Cedar Rapids, Iowa, grand chief of the Order of Railway Conductors, as a sociologist, the president assuming that for the purpose of such a commission the term sociologist means a man who has thought and studied deeply on social questions and has practically applied his knowledge.

Mr. Thomas H. Watkins, Scranton, Pa., as a man practically acquainted with the mining and selling of coal.

Bishop John L. Spalding, of Peoria. The president has added Bishop Spalding's name to the commission.

Hon. Carroll D. Wright has been appointed recorder of the commission.

CONFERENCE BRINGS RESULTS.

The end of the great strike came slowly. It followed Mr. Mitchell's visit to the temporary white house yesterday. It was accomplished after much telegraphing and telephoning and conferences between the president, Secretary Root, Commissioner of Labor Wright, Commissioner General of Immigration Sargent and George W. Perkins, of the firm of J. Pierpont Morgan & Co.

Mr. Perkins came to Washington on a late train. He proceeded direct from the railway station to the temporary white house, where he was admitted to the president's office. He was invested with plenary discretion to accept on behalf of the operators any proposition that did not too radically modify the original proposition of the operators.

MORGAN'S ENVOY YIELDS.

Mr. Perkins knew in general terms before he left New York that the president of the mine workers' union had offered a substitute for the operators' proposition. He was not prepared to accept without consultation with his principals Mr. Mitchell's suggestion that the proposition be rejected in its entirety and the president left free to select a commission.

A secondary proposition submitted by Mr. Mitchell in writing, which was in possession of Mr. Sargent, was then brought forward. It provided for the appointment of an additional member of the commission who would be regarded as a representative of the mine workers. Mr. Perkins promptly accepted this. He did so on his own election and subsequently his action was indorsed by Mr. Morgan.

NAMES THE COMMISSION.

It was only necessary after that to decide who should constitute the commission and the president proceeded without a moment's loss of time to select the men who are to adjudicate the issues between the operators and miners.

Mr. Perkins was invited to remain. Commissioner Sargent, who was also present, was accepted as guardian of the interests of the miners. Mr. Mitchell had practically constituted him such when he left the city last evening.

The president was in fine spirits. He laughed and cracked jokes and seemed to be enjoying himself hugely. A great responsibility had been lifted from his shoulders. For nearly two weeks he had devoted himself unceasingly to his plan to end the strike. He began the effort while still under the care of surgeons and nurses, when his vitality was low and when the outcome of the wound on his leg was uncertain.

PRESIDENT UP EARLY.

Notwithstanding the severe strain incident to the mental and physical labors of yesterday and last night, President Roosevelt was at his desk early today. Surgeon General O'Reilly and Dr. Lung, who called at the temporary white house shortly after 9 o'clock, announced on leaving that the president was progressing finely and was in excellent spirits.

Already the president is in receipt of scores of telegrams of congratulation upon his efforts to effect a settlement of the anthracite coal strike.

No doubt is expressed that the miners will accede to the arrangements made by the president and accept the commission of arbitration appointed by him. Indeed, it is known already at the white house that the personnel of the commission meets the personal approval of Mr. Mitchell. It is understood, in fact, that the miners' president suggested to President Roosevelt that, in the selection of the members of the commission, he include a representative of the clergy and one who was known to be practical, if not in active, sympathy with organized labor.

GOT MANY SUBSCRIPTIONS.

Justice Tancey has completed his canvass for subscriptions to the Irish Land league fund and has been successful beyond his anticipations. Business men and sympathizers subscribed liberally, scarcely any subscription running less than a dollar, while fives and tens were not infrequently set down. Mr. Tancey will forward the list and draft tonight so that it will reach Boston before the opening of the national convention there next week. As it is all a labor of love the justice desires through The Sentinel to return his thanks to subscribers for their generous responses.

MOORE-SPILLNER.

This afternoon at 4 o'clock, at the home of the bride's parents, Mr. and Mrs. Charles Spillner, No. 2139 John street, occurred the marriage of their daughter, Miss Clara C. Spillner, to William Moore. The ceremony was performed by Rev. A. O. Swinhart, of Grace church (German Evangelical). A reception will be held this evening at Hartman's hall, to which a large company of the friends of the young couple have been invited. The newly wedded couple will tomorrow begin housekeeping on Broadway. The bride is a daughter of Officer Spillner, of the city police force, and is a favorite in a large circle of friends.

WENT TO DECATUR.

A. L. Randall, Al. C. Alter and Will Bostick, accompanied by several friends, went to Decatur today in automobiles to atend the races. The party started this morning and made the run of twenty-two miles in a little less than an hour and a half. Quite a large party of horsemen went to Decatur by train this morning and a number expect to remain throughout the week.

Mrs. M. Meisheimer has returned from a visit at Bluffton and Ossian. At the latter place she attended the birthday anniversary celebration of her brother, J. C. Gibson.

PREMIER IS DEFIED

IRISH MEMBER BEARDS THE GREAT BALFOUR.

LIVELY ROW IN PARLIAMENT

IRISH MEMBERS RESENT GAG OF THE GOVERNMENT.

MR. O'DONNELL SUSPENDED

TIMOTHY HEALY DELIVERS SATIRICAL SPEECH.

London, Oct. 16.—During an exciting scene in the house of commons today Premier Balfour moved the suspension of John O'Donnell and the latter crossed the floor, stood in front of Mr. Balfour, shouted defiance and shook his fist in the premier's face.

Mr. O'Donnell was suspended by a vote of 341 to 51.

Parliament was reopened today without any of the usual formalities, the house proceeding immediately to the business of the day.

Owing to the controversial character of the education bill and the unbending attitude of the other side, it promises to be a serious party struggle.

The sitting opened with a turbulent debate. Premier Balfour moved that the remainder of the session be entirely devoted to government business, which, he explained, would consist mainly of the discussion of the educational and London water bills, while the Indian budget, the Uganda railroad, sugar bounties and the supply vote would enable the procedure to be carried out. The Transvaal, he added, would also require attention.

BREAKING OF THE STORM.

James Bryce, leading the liberals in the absence of Sir Henry Campbell-Bannerman, made a mild protest and then came a storm.

Patrick O'Brien, sitting in the place usually occupied by John Redmond, the Irish leader in the house, asked that at least a day between now and Christmas be devoted to the discussion of the serious state of affairs in Ireland.

Mr. Balfour replied that if the request for such an opportunity came from the liberal leaders the government would grant it but they could not notice it from the Irish party.

William O'Brien thereupon made an impassioned speech, warning the house that Ireland was on the verge of revolt. The constitution, he said, was practically suspended, and now the members were gagged in the only parliament they had.

KEPT UP THE NOISE.

Throughout Mr. O'Brien's remarks the Irish members kept up a perfect storm of applause. When Mr. Wyndham, the chief secretary for Ireland, entered the house the Irish members hissed him loudly and the speaker, who was frequently on his feet, asking for order, sternly repressed the demonstration.

Mr. Lloyd-George, backed up by Irish members, and T. P. O'Connor brought the excitement to a fever heat, bitterly upbraiding Mr. Balfour for declaring that Irish matters must only be discussed by favor of the English liberals.

Only after a heated colloquy with the speaker was Mr. O'Connor prevented from voicing abuse of Mr. Wyndham and a description of the alarming state of Ireland, which the other nationalist members had not touched on.

During the afternoon the speaker's ruling raised renewed clamor from the Irish benches.

Members of the house of lords, as spectators, crowded into the house of commons, in expectation of a scene, for the threats from the Irish benches became more and more audible. The climax came unexpectedly.

HEALY'S KEEN SATIRE.

Mr. Healy, amidst intense excitement, said:

"I rise to speak as a native of Uganda," and then in a speech which on all sides was characterized as one of the finest satires ever heard in the house of commons, Mr. Healy, always as a Ugandan, thanked the premier for his consideration, which enabled the imperial parliament to devote time to the discussion of native affairs. He complimented Mr. Balfour on being able to sufficiently detach himself so as to be oblivious of the vital disturbances prevailing in "that distant and distressful country, Ireland."

In this vein, which irresistibly held the attention of the house and which caused Mr. Balfour himself frequent amusement, Mr. Healy completed what a unionist member defined as "one of the finest satirical indictments" the government had ever undergone.

Other nationalist members continued the debate fiercely, declaring that Irish affairs were at present more important to England than any of the matters mentioned in Mr. Balfour's program.

William Redmond regretted that the Irish people could not with arms in their hands strike a blow against the violent tyranny to which they were subjected. The present action of the government, he declared, afforded a reason why the Irish members would take the first opportunity of hurling the ministers from office.

O'DONNELL SUSPENDED.

Ultimately Mr. Balfour moved the closure and the uproar broke out again with renewed vigor. John O'Donnell stood up and refused to give way to the speaker. His fellow nationalists shouted encouragment and cheered vigorously. The speaker repeatedly warned Mr. O'Donnell that he was out of order and an exciting scene followed. Mr. Balfour moved the suspension of Mr. O'Donnell and the latter crossed the floor, stood in front of the premier, shouted defiance and shook his fist in Mr. Balfour's face. The house suspended Mr. O'Donnell by a vote of 341 to 51.

Mr. Balfour smiled quietly as the Irish member shouted and gesticulated and other members of the cabinet, fearing that Mr. O'Donnell would actually assault the premier, moved towards him, but Mr. O'Donnell, having concluded what he had to say, returned to his seat and then left the house.

Previous to the action of the house in suspending Mr. O'Donnell the speaker made the usual formal request that the offending member withdraw, which drew forth derisive cries of "Call the police," "Muster the house guards," etc.

The debate was then closed by a vote of 263 to 148.

WAS ON SOCIALIST TICKET

JOHN F. REID, WHO MET ACCIDENTAL DEATH,

Had Been Nominated for Justice of the Peace—S. D. D. Marchant to Take Vacant Place.

John F. Reid, the Pennsylvania car shop foreman who was crushed beneath a car at the east yards Wednesday and died a few hours later as a result of his injuries, was a candidate on the socialist ticket, having been nominated for justice of the peace of Wayne township at the recent convention of that party.

Leaders of the socialist party stated today that the vacancy on the ticket would be filled by certifying the name of Samuel D. D. Marchant for the place, if it were not too late to do so. Mr. Marchant was selected by the central committee at a meeting held last evening.

WANTS IT INVESTIGATED.

Dr. W. W. Barnett, the county coroner, this afternoon began an investigation of the circumstances surrounding the death of Reid yesterday. This is done in compliance with a demand made by Reid's brother, who arrived from Defiance today and filed with the coroner a request that that official make legal inquiry into the accident.

LAUNCH AND MOTOR COMPANY

A NEW CONCERN FORMING IN FORT WAYNE.

Will Erect a Factory at Rome City This Year—Prominent Business Men Interested.

The House Launch and Motor company is the name of a concern which is being formed in the city and the stockholders in the new company are among the most prominent business men in Fort Wayne. While an organization has not yet been perfected, it is understood that the company will be capitalized at about $5,000 and that a meeting for organization will be held in a few days.

Mr. House, who was formerly connected with the Kahoe Launch company in the hull construction department, is at the head of the new concern. Mr. House has had a wide experience in the building of pleasure boats and was for years connected with a number of prominent inland boat building firms.

It is the intention to build a factory at Rome City and work on the building will be begun in a few weeks. Mr. House expects to have the factory in operation by the first of the year and is assured of sufficient orders to keep the plant busy all winter. Among those who have subscribed for stock in the company are Messrs. J. M. McKay, F. P. Witt, E. W. Cook, A. L. Randall, G. J. Mills and many others.

STRIKE WILL END

NO DOUBT THAT MINERS WILL ACCEPT THE SITUATION.

MAY TAKE VOTE NEXT SUNDAY

PRESIDENT MITCHELL GIVES OUT STATEMENT.

PUBLIC INTEREST IN MIND

AGREED TO ACCEPT PRESIDENT'S APPOINTEES.

Wilkesbarre, Pa., Oct. 16.—It is believed here that by the early part of the coming week the great mine strike will be ended and work in all the collieries resumed.

President Mitchell has issued a statement announcing that the men appointed by President Roosevelt to serve on the strike are satisfactory to him and a convention of delegates of the minworkers will be called to vote on declaring the strike officially ended.

President Mitchell and the three district presidents are now in session and it is thought that they will call a convention for Sunday, though it may be deferred until Monday. The convention will probably be held here, provided a hall capable of seating about 800 delegates can be secured. The length of the convention will depend on the amount of debate.

MITCHELL'S STATEMENT.

President Mitchell returned here from Washington about 2 o'clock, but refused to make any statement as to his acceptance of the president's appointees. At 9:55 this morning he issued the following statement:

Wilkesbarre, Pa., Oct. 16.—Appreciating the anxiety and impatience of the public and the mine workers for some authoritative statement from this office, I issue this bulletin to say that I was unalterably opposed to the acceptance of or acquiescence in the form of settlement proposed by the coal operators, because it restricted the president of the United States in making selection of the men who were to determine the questions involved in the coal strike. These restrictions having been removed and representation given to organized labor as well as to organized capital, I am now prepared to give my personal approval to a settlement of the issues involved in this strike by the commission selected by the president, and shall recommend to the executive officers of districts 1, 7 and 9, in their meeting today, that an immediate call be issued for a convention, whose authorization is necessary to declare the strike at an end.

In the meantime I trust that the people of our country will be as patient as possible, as we are moving as rapidly as the interests of our people will permit.

(Signed.) John Mitchell,
President United Mine Workers of America.

CAUSED MUCH JOY.

The information from Washington early this morning that both parties to the controversy in the anthracite coal strike had reached an agreement to arbitrate and that the great conflict is about to close, was received throughout the entire hard coal region with the greatest satisfaction. The news did not become generally known until this morning, and it created considerable excitement in the mining towns.

The strikers as a rule, however, following the example of their leader, are not disposed to prematurely celebrate the outcome of the long struggle. Their reward for the fight they made is yet to come in the findings of the arbitration commission, assuming that the miners officially endorse the agreement Mr. Mitchell made yesterday.

There seems to be little doubt that the joint meeting of the executive boards of the three anthracite districts will call a convention of the miners to consider the arbitration proposition and have the men return to work.

NOT DISPOSED TO HURRY.

There is a belief that a general resumption of coal mining will be had by Monday. The district presidents, who are now on the ground, do not share in this belief, and some of them are opposed to pushing matters. A convention could not be held before Saturday and they feel that one day is not enough to organize the body and permit of a full discussion of a proposition that is of the greatest importance to the miners.

When the information was received from the national capital about 1 o'clock this morning that an agreement had been reached by the representatives of both parties to the struggle, there were only a score of newspaper correspondents and a few stragglers at strike headquarters. District Presidents Duffy and Fahy were in the hotel, but they could not be seen. President Mitchell arrived from Washington nearly an hour after the information was received and he had little to say on the outcome.

WANTED TO KNOW.

He preferred to have those who were disposed to congratulate him wait until the personnel of the commission was known, that information not having arrived at that time. When Mr. Mitchell did hear who the six men were he declined to say anything.

After a short conference with Secretary-Treasurer Wilson, who met him at the railroad station, Mr. Mitchell retired and was in his office again by 8:30 a. m. To a delegation of reporters who called upon him he said he would have nothing to say

(Continued on Fifth Page.)

AWFUL DEED OF MAN IN A JEALOUS RAGE

Mt. Pleasant, Mich., Oct. 16.—Archie Woodin, in a fit of jealous rage, today killed his father-in-law and mother-in-law, Mr. and Mrs. Joseph Gulick; his own one-year-old child, and attempted to kill himself. The tragedy occurred at Gulick's farm, five miles west of here.

DISCIPLES OF CHRIST MEET

NATIONAL CONVENTION BEGINS IN OMAHA.

Large Number of Delegates are in Attendance—Temperance Rally is Continued.

Omaha, Neb., Oct. 16.—Probably 1,500 delegates to the national convention of the Disciples of Christ arrived on early trains today. Chairman Payne, of the general committee, has been notified that the Kansas and Missouri delegations will reach the city tomorrow and during the day. Several hundred delegates registered during the morning from Illinois, Kansas, Texas, Oregon, Nevada, Colorado, Wyoming, Minnesota, Iowa, Nebraska, and California. The big temperance rally planned for at the convention in Minneapolis last year, which began last night, was continued today, under the leadership of W. H. Bears, of Illinois, chairman of the temperance committee of the Christian church.

Dr. George F. Hall, of Chicago, delivered an address on "The Irrepressible Conflict." Dr. Hall said the Christian people of the country were in the conflict for prohibition to stay and they were laying the foundation for a movement that would make an aggressive fight against the liquor traffic for all time to come.

G. L. Wharton, of Hiram college (Ohio), was the next speaker, his address being on "The Liquor Traffic in Foreign Countries." Dr. Homer J. Hall, of Franklin, Ind., then delivered a discourse on "Alcohol and Medical Science."

FIRE WAS IN SECOND STORY

MEYER BROS. DRUG HOUSE SUFFERS SLIGHT DAMAGE.

Gas Stove in Rear of Building Ignited Woodwork and Exploded Bottles.

A slight blaze at the rear of the second floor of the Meyer Bros.' drug store building was the occasion for a lively ripple of excitement at 10:30 o'clock today, but the flames were extinguished by the chemical engine, and the loss will not exceed $100.

The fire was in the rear of the Columbia street L of the drug house, and some shelving became ignited from a gas stove. The flames were spreading rapidly when discovered, and as the fire reached the drugs in bottles there was a series of slight explosions as the heat cracked the bottles. Much smoke poured out at the rear windows, but the fire was quickly quelled by the department and the building was never in danger.

A special car will be run over the interurban tomorrow evening for the benefit of people living west of the city who want to attend the performance of "David Harum," by William H. Crane, at the Temple.

BATTLE GOING ON

DECISIVE ENGAGEMENT IN VENEZUELA.

CASTRO BATTLING REBELS

MUCH FIGHTING AND MANY WOUNDED SUFFERING.

NO FOOD FOR THE INJURED

HAYTIEN REBEL LEADERS ARE NOW IN FLIGHT.

Willemstad, Island of Curacoa, Wednesday, Oct. 15.—The battle near La Victoria, Venezuela, between the army commanded by President Castro and the revolutionary forces, which began Monday morning and resulted in the retirement of President Castro to La Victoria Tuesday afternoon, was resumed again fiercely at 5 o'clock Wednesday morning. At that time the president had received reinforcements and had over 6,000 men engaged against 7,000 revolutionists. The artillery played a part never before seen in Venezuela. Shortly before 5 o'clock Wednesday afternoon the revolutionists appeared to have gained a slight advantage. The president's artillery, which numbered fifteen guns, had been reduced to four guns. La Victoria was crowded with wounded and there were no provisions in the town.

The British cruiser Indefatigable has left La Guaira for Tucacas with provisions for the foreign residents there, some of whom are said to be dying of hunger as a result of the concentration measures adopted by the Venezuelan authorities. The Indefatigable, to accomplish her mission, will have to run the blockade of Tucacas.

The German cruiser Vineta has also left La Guaira and it is regarded as probable that she is also bound for Tucacas.

The French cruiser Suchet arrived at Carupano yesterday and entered a protest against the arbitrary arrest of a French citizen, who was subsequently released with an apology.

Fighting took place Monday and Tuesday between the government forces and revolutionists at Carupano.

The German cruiser Panther has forced the entrance of the Orinocco river and has reached Ciudad Bolivar, to protect German interests there.

United States Minister Bowen has announced that he will not ask for a guard of bluejackets to protect the United States legation at Caracas and all his colleagues will follow Mr. Bowen's example.

REBEL LEADERS FLEEING.

Port-au-Prince, Hayti, Oct. 16.—The troops of the provisional government are marching on Gonaives, the headquarters of the revolutionists, and it is reported here that M. Firmin, the revolutionary leader, has embarked on board a vessel and is going into exile.

The French cruiser d'Assas has left Port-au-Prince for St. Marc, which was re-occupied by the government troops recently.

Later it was announced that M. Firmin, with all the principal leaders of the revolution, had embarked on board the United States cruiser Cincinnati. It was added that they would probably be taken to Jamaica or St. Thomas.

TWENTY-FIVE YEARS AGO.

Today is the twenty-fifth anniversary of the last annual parade of the old volunteer fire department of Fort Wayne, which was held on October 16, 1877. Many of the older citizens will remember the occasion a quarter of a century ago when the sturdy volunteer fire fighters moved along the streets in the last annual review. About five hundred men, representing the seven companies, were in line. Many are yet living today, but perhaps far the greater number of the boys who "ran with the old machine" have gone from the activities of earth.

MAY MEET HERE IN 1903.

An invitation was extended the joint synod of Ohio, which has just finished its annual convention at Sandusky, Ohio, to meet in this city next year. St. John's church will celebrate its fiftieth anniversary next October, and it is the intention to have a large gathering of ministers and lay delegates of this branch of the Lutheran church, at that time.

Mrs. T. A. Scott, of Dunkirk, Ohio, is visiting Mr. and Mrs. C. A. Scott, of 134 Baker street.

MOTHERS, DO YOU KNOW

the many so-called birth medicines, and most remedies for women in the treatment of her delicate organs, contain more or less opium, morphine and strychnine?

Do You Know that in most countries druggists are not permitted to sell narcotics without labeling them poisons?

Do You Know that you should not take internally any medicine for the pain accompanying pregnancy.

Do You Know that Mother's Friend is applied externally only?

Do You Know that Mother's Friend is a celebrated prescription, and that it has been in use over forty years, and that each bottle of the genuine bears the name of The Bradfield Regulator Co.?

Do you know that when you use this remedy during the period of gestation that you will be free of pain and bear healthy, hearty and clever children?

Well, these things are worth knowing. **They are facts.** Of druggists at $1.00. Don't be persuaded to try a substitute. Our little book **"Motherhood" free.**

THE BRADFIELD REGULATOR CO., Atlanta, Ga.

"YOU NEVER MISS THE WATER

till the well runs dry," and you will probably never miss money till you are hard pressed for it and don't know where to turn to procure it. We are everybody's friend in

Fort Wayne, and are here for the purpose of supplying money to those who need it and can give the security mentioned here.

We make loans on furniture, pianos, horses and wagons, buggies and other like security. Your goods are left in your possession and you have the use of both money and goods.

WE MAKE LOANS FROM $5.00 TO ANY SUM.

50c weekly payment on $25.
$1 weekly payment on $50.
$2 weekly payment on $100.

You can make payments monthly, also, or almost any way convenient to suit yourself.

All our business is private and confidential. Our offices are so arranged that you may be waited on privately.

No trouble for us to give you full particulars as to our plans of making loans, and it will be no expense to you.

INDIANA MORTGAGE LOAN CO.,
ROOM 3 ARCADE,
Facing Berry Street.
Office open Saturday evenings from 7 to 9.
Home 'Phone 995.

GUARANTEED TOOTH BRUSHES.

25c.

Will buy a Dupont "American Beauty." We guarantee this brush to be absolutely perfect. Every one is stamped with our name as a reminder that the purchase price will be refunded if brush is not as good as represented.

We have always given our most particular attention to the selection and buying of good Tooth Brushes, and have arrived at the conclusion that the "Dupont" represents the highest state of perfection.

If you have been disappointed with former purchases, let us sell you a Dupont Brush and convince you of their superiority over other brands.

We manufacture and sell Dr. Brooks' Tooth Powder. Also carry all other leading dentifrices.

RANKE & NUSSBAUM,
Pharmacists. 828 Calhoun St.

ARE AFFLICTED with a cough of long standing resulting from la grippe or weak lungs, or hemorrhages, should try my cough and lung syrup, an old Indian remedy made of roots and herbs; it has never been known to fail. Call at 1511 Fairfield avenue. 10-14-tf

HE WAS A PIONEER

DEATH CLAIMS WELL KNOWN FORT WAYNE CITIZEN.

AGED VOLNEY PARKS NO MORE

EXPIRED THIS MORNING AT AGE OF 83 YEARS.

CAME TO FORT WAYNE IN 1842

LONG PROMINENT IN BUSINESS AND POLITICS.

Volney Parks, for more than sixty years a resident of Fort Wayne, a pioneer contractor and builder and long prominent in political circles, died at St. Joseph's hospital shortly after 8 o'clock this morning at the advanced age of 83 years. He had been in feeble health for some time, though it was but a week ago that his condition became so serious as to necessitate his removal to the hospital. He had long suffered from stomach trouble, and his death today was due to cancer of the stomach.

Mr. Parks was widely known and the death of this aged pioneer terminates a life remarkable in many ways. Mr. Parks participated fully in the early day experiences in and around Fort Wayne. He was a man of kindly disposition, thoughtful of the welfare of others, active and industrious, and had been more than ordinarily successful in business. His life presented many admirable qualities, for his was a strict morality and a lofty integrity that won unbounded respect and esteem.

WALKED TO FORT WAYNE.

Mr. Parks was born in Dearborn county, Indiana, August 30, 1819, and before reaching manhood removed to Franklin county. Here he taught school for a time and in 1842 located in Fort Wayne, walking the entire distance from Franklin county to this city, much of the trip being made over territory through which only the most primitive highways had been cut.

For a time after reaching Fort Wayne Mr. Parks was employed in teaching at a number of the pioneer schools which then dotted the county at infrequent intervals. Then he embarked into the business of contracting and building, and a number of residences and business buildings yet standing are marks of his handiwork. Among these are the old Edsall flouring mill on West Main street, and the Swinney residence at the terminus of West Jefferson street.

For a period of about ten years, late in the '60's and early in the '70's, Mr. Parks was a superintendent of bridge construction for the Pennsylvania company, retiring from this position in 1875 to engage as a partner with his brother-in-law, A. C. Beaver, in establishing the Fort Wayne Lumber company, whose yards are on South Broadway at the tracks of the Wabash railroad. Though never taking an active interest in the management of his business, Mr. Parks retained his interest there until his death.

In the course of his prosperous career Mr. Parks acquired considerable real estate in Fort Wayne, and as advancing age came upon him he relinquished other business affairs to manage his property interests, and in recent years has been retired from active business save for looking after his property.

AN ACTIVE REPUBLICAN.

Mr. Parks never held public office, but he was an ardent republican, and was for many years active in political circles. He never married and for many years had lived with his brother-in-law, A. C. Beaver, occasionally residing for a time, however, at a boarding place down town. The only immediate relative is his sister, Mrs. A. C. Beaver.

He possessed a fine education and even in his later years kept fully abreast of the times, his grasp of public questions being notably strong and forceful. He was gifted, also, with marked literary tastes, and had written quite extensively for publication. Though a member of no church, his life was an admirable one, singularly abstemious and showing a thoughtful regard for the comfort and welfare of others.

The remains were removed today to the home of Mr. Beaver, on South Broadway. Announcement of the funeral will be made later, the time depending somewhat upon the arrival of relatives from the east. The service will probably be held on Sunday.

BRABANDT.

Edna Brabandt, the little daughter of Mr. and Mrs. Robert Brabandt, 2332 Gay street, died at 4:15 o'clock this morning from dropsy, at the age of 4 years, 5 months and 20 days.

FUNERAL ANNOUNCEMENTS.

Weidmann.—Funeral services of Michael Weidmann will be held Sunday afternoon at 1:30 o'clock, from the residence, 1330 Rockhill street, and at 2 o'clock from St. John's Lutheran church.

Wesemann.—Funeral services of Henry Wesemann will be held Friday afternoon at 2 o'clock from the residence, 2420 Smith street, and at 2:30 from Zion's Lutheran church. Mr. Wesemann, who was a native of Germany, had lived in America for the past eleven years. Death was due to old age. He is survived by his widow and four children—Henry, residing in Germany, and Mrs. P. Grewe, Mrs. F. Witte and Mrs. H. Varrey, all of this city.

Sahner.—Funeral services of Mrs. Barbara Sahner will be held Friday afternoon at 2 o'clock from the residence, 1401 East Washington street, and at 2:30 from Concordia Lutheran church.

Dwelly.—Funeral services of Frank W. Dwelly will be held Friday afternoon at 2 o'clock from the residence, 1221 McClellan street, Rev. A. W. Seabrease officiating.

Reid.—The remains of John F. Ried will be taken to Defiance, Ohio, Saturday morning at 5:30 o'clock, and the interment will occur in that city. Friends who desire to view the remains may do so at the residence, No. 324 East Main street, after the noon hour on Friday.

PRISON FOR JOE BARKDOLL

CONVICTED OF ATTEMPT AT CRIMINAL ASSAULT.

Gets Two to Fourteen Years—Bad Lads Convicted of Thievery—News of the Courts.

The case of the state vs. Joseph Barkdoll, for felonious assault on Mrs. Irelan, went to the circuit court jury yesterday afternoon. The jury was instructed to bring in a sealed verdict and one was reached before 6 o'clock. It was read this morning upon the opening of court and found "the defendant guilty of assault and battery with intent to commit a rape." He was given an indeterminate sentence of two to fourteen years.

After this came the case of Wilber Moore, indicted for petit larceny. He pleaded guilty and was sentenced to thirty days in the county jail. Moore is a boy of 15 to 17, and was arrested in Pottlitzer's commission house one night several months ago, after robbing the till. Detective Colling made the arrest and narrowly escaped being killed, the young desperado having drawn a revolver, which he presented with the face open when the officer hailed him. He was disarmed and had his preliminary hearing next morning at police court. He was bound over and indicted by the grand jury.

Roy Winebrenner, the burglarious partner of Moore, pleaded guilty to housebreaking with intent to commit larceny. He was given twenty days in jail, but in his case sentence and judgment was suspended during good behavior; because, as the court entry reads, it was "his first offense and he is under sixteen." At the preliminary trial Winebrenner denied ever having committed any offense, but after it was shown that he was the ringleader of a gang of youthful thieves on Pearl, Harrison, Superior and contiguous streets, he finally admitted that he had committed three previous burglaries and had been interested in several others, and had given the police no end of trouble.

The case of Adam Bucher and Daniel Kemp has been set for trial by jury in the circuit court October 24.

John W. Fonner and several others have commenced suit against Hamilton Fisher and several hundred others to quiet title.

In the superior court this morning Anna Neeb Schafenacker secured a decree to quiet title, with Charles W. Hutchinson et al. as defendants. The action was filed this morning.

Degree of Honor, No. 2, held a social at the home of Mr. and Mrs. Jap Edsall, 2032 Oliver street, last evening. An interesting feature was the progressive pedro games, in which there were nine tables of players.

PARALYZED THE PIGS.

Some strange freaks of the lightning are reported from the northern part of the county, where during the storm Sunday evening lightning struck a barn, the bolt passing downward through the hayloft and killing a large hog stabled below, while three other hogs nearby were paralyzed by the shock. Though a large hole was cut through the hay, no fire resulted. Seven hogs owned by a neighbor were also killed at about the same time.

MARRIED AT SHELDON.

Daniel Krause and Miss Agnes M. Miller, prominent young people at Sheldon, were united in marriage Wednesday morning at 9 o'clock at St. Aloysius' Catholic church in Sheldon, Rev. Father Hellhake officiating. The bride is the charming daughter of Frank J. Miller, and the attendants were Miss Alice Schele and Miss Seabold, Theodore Krause and Christian Miller. A charming reception followed at the bride's home, roses and chrysanthemums being used in profusion in the decorations of the residence. A number of Fort Wayne friends were present at the ceremony and the reception which followed.

Mr. and Mrs. Charles F. Pfeiffer entertained a large company of friends at progressive pedro last evening in compliment to the Misses Pfeiffer, of Buffalo, N. Y. High prizes were won by Maurice Neizer, of Monroeville, and Miss Eckart, of this city. The consolations went to C. B. Fitch and Miss Lulu Eckart.

Mrs. F. L. Jones underwent a surgical operation at Hope hospital this morning.

A Special Leader in a Fine, Soft, Fleecy, All Wool Blanket at $5.00 a Pair.

The Rurode DRY GOODS CO.

A Special Full Size Cotton Fleeced Blanket in White & Tan $1.00 a Pair.

Outing Flannels

Splendid values at low prices.

Good quality outing flannels in light and dark styles 5C A YARD.

A fine quality outing flannel in choice styles 6¼C A YARD.

A better quality outing flannel in pretty dark and light styles 8 1-3C A YARD.

Teazledown and twilled outing flannels, the very best quality, 10C A YARD.

Fanne Velour flannels in dainty styles for wrappers and dressing sacques never before less than 15c a yard, now 10C A YARD.

Pleasure and Profit

Will be the result of a visit here. All stocks are now at their best. The whole store is filled to overflowing with all the wantable things that the Fall season calls for and there is a dollar's worth of goodness and usefulness for every dollar of price.

Underwear

The chilly nights and mornings reminds one that it is time to put on warm underwear. We are ready to meet every demand.

Men's fleece lined underwear, extra weight; shirts and drawers, 39C EACH.

Men's wool fleece lined underwear, better than ever; shirts and drawers, 50C EACH.

Men's fine natural wool underwear, shirts and drawers, 75C EACH.

Tivoli Sanitary natural wool underwear; shirts and drawers, $1.00 EACH.

Women's cotton fleeced underwear, special values at 25C AND 50C.

Union Suits for men and women from $1.00 TO $5.00 EACH.

That Stuttgarter underwear is sold only here.

Cloak Room Specials.

Many styles in seasonable garments to show you, and each the best of its kind.

Coronation Cloth Walking Skirts like cut, wire gore skirt with full flare bottom, well tailored, $4.50 EACH.

Monte Carlo Coats in Kersey, all good shades and all sizes for ladies and misses, guaranteed satin lining. $10.00 EACH.

50 Tailor-Made Suits in Cheviots, Coverts, Venetians and Broadcloths, all the most popular styles, good values at $12 and $15. Our price, $7.50

Electric Seal Fur Scarfs, with six fox-tails, $1.98 EACH.

All wool flannel waists, front and back tucked and lined yoke, all shades and sizes, 98C EACH.

Fleeced lined Pique waists, the popular fancy, priced from $1.75 to $3.50 each.

The season's choicest novelties in ready to wear garments, correct in style, perfect in workmanship and most attractively priced.

Dress Goods, Waistings

The newest weaves, the choicest colorings, attractive prices.

Cheviot suiting, 42-inches wide, in desirable shades, specially priced, 50C A YARD.

Velour Suitings, 47-inches wide in the most wanted shades, 60C A YARD.

Fine quality Cheviot Suitings, 52-inches wide, all shades 75C A YARD.

A special offering in Black Serge Suitings, 40-inches wide, 50C A YARD.

Black Granite Cloth, 44-inches wide, extra value 75C A YARD.

Fine Waist Cloths in wool and silk and wool effects. Choice colorings, 50C, 68C, 75C AND $1.00 A YARD.

WARNER'S Rust-Proof Corsets,

THE NEW STYLES FOR FALL.

Styles particularly made to create the fashionable figure for all forms.

Beautifully trimmed, light, with just the right ease for comfort and perfect-fitting results.

Long skirt, deep hips, with and without hose supporters.

Ribbon, Girdles and Empires, also the ribbon models in straight front, with hose supporters attached.

$1.00 TO $3.00 PER PAIR.

China and Glassware

This department grows more attractive every day. If you are interested in dinner sets, here are some extraordinary values.

Grindley's English china dinner sets of 100 pieces, beautifully decorated, value $20.00. $15.00 A SET.

English china dinner sets of 112 pieces in flow blue decorations, value $16.50, $12.50 A SET.

American china decorated dinner sets of 112 pieces, worth $15, now $10.00 A SET.

American china decorted dinner sets of 100 pieces, worth $12, now $9.50 A SET.

Special Linen Values

A few good things, illustrating what you can find all through the stock.

72-inch cream table damask, choice patterns 50C A YARD.

72-inch bleached table damask, many dainty patterns, 75C A YARD.

Linen huck towels, size 18 by 36 inches 10C EACH.

Linen huck towels, size 20 by 40 inches, 15C EACH.

All linen initial towels, large size, were 35c, special price, 25C EACH.

18-inch all linen crash, 9C A YARD.

20-inch all linen crash 10C A YARD.

The Rurode Dry Goods Co.

TOO LATE FOR CLASSIFICATION.

WANTED—Boy at 10 Arcade, ground floor.

FOR RENT—Two furnished rooms, single or en suite; privilege of cooking if desired, at 1015 Ewing street, between Washington and Jefferson streets. 16-2t

FOR SALE—Grocery and meat market, doing good business. Inquire at corner Ohio and Eliza streets. 16-3t

"FORCE"

(The Ready-to-Serve Cereal)

Favorite of the "department of the interior."

Jim Dumps' good wife cried out with glee:
"A happy thought has come to me!
You're tired of boiled eggs and of fried,
Baked eggs with 'Force' you've never tried."
She served them—what a treat for him!
Wife got a V. from "Sunny Jim."

Three of Thousands.

"Allow me to congratulate you on having the best breakfast food on the market. Have used no other but 'Force' since first eating it.

"Your 'Force' we consider as fine as any cereal made, and satisfying.

"I think 'Force' is the best breakfast food I ever used. I would not go without it for anything."

(Name furnished on application.)

A Good Name Keeps Its Luster In the Dark.

You have a good name, no doubt.

Probably you owe a small debt that is due or past due, and haven't the money on hand to meet it.

You would give almost anything to meet this and keep your good name.

You should not worry, but come to us and maybe we can arrange the amount for you.

We loan on household goods, pianos, organs, teams, wagons, office or store fixtures or any kind of personal property of value, and leave them in your possession.

Easy terms and long time.

Before you allow a small amount of money to take away your credit come to us and get more.

STRICTLY PRIVATE.

Your payments will be so small that you will not feel them.

CALL AND LEARN OUR METHODS.

Here are some of the terms of our weekly payment plan allowing you fifty weeks to pay off your loan.

$ .60 is a weekly payment on a $25.00 loan.
$1.20 is a weekly payment on a $50.00 loan.
$2.40 is a weekly payment on a $100.00 loan.
Other amounts in same proportion.
If these payments do not suit you call and see us and we will be pleased to explain other plans we have.

FORT WAYNE LOAN CO.

Established 1895. Room 2, second floor. 606 Calhoun street. Opposite Court House. Home Phone 833.

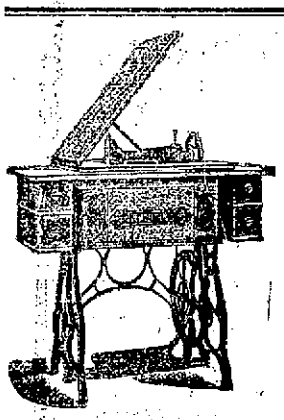

Something New Under the Sun.

THE STANDARD GRAND

with swell front, is the swellest Sewing Machine on earth. Buy it of

C. C. Schlatter & Company,

Hardware and Fine Tools,
202-204-206 East Columbia Street.

Reliable Suspenders

We offer the most complete line from 25c to $2.00 per pair.

F. H. Bohne & Bro.,

HATTERS AND FURNISHER.
814 and 1412 Calhoun St.

When Others Fail, Consult . . . . .

DR. WENGER,

SPECIALIST.

25 years European and American hospital and private practice experience for all Desperate, Chronic, Nervous and Private Diseases of Head, Nose, Throat, Lungs, Liver, Kidney, Stomach, Heart, Bowels, Bladder, Blood, Skin, Eye, Ear and Sexual Diseases.

Kidney and Urinary weak back, pain in side, abdomen, bladder, sediment in urine, brick dust or white, painful urination, Bright's disease and all diseases of the bladder.

Private Diseases—Gleet, Gonorrhoea, Inflammation, Discharges, Stricture, Weakness of Organs, Syphilis, Hydrocele, Varicocele and kindred troubles quickly restored.

Lost Manhood and all its attending ailments, both young, middle-aged and old men. The awful effects of early indiscretions, producing weakness, nervous debility, night emissions, exhausting drains, pimples, bashfulness, loss of energy and weakness of both body and brain. Cancers, Tumors, Piles cured without knife or pain.

Do not let timidity or prejudice keep you from calling.

OFFICE HOURS—8 to 12 and 1 to 5. Sundays, 2 to 4 only.

Dr. N. R. Wenger,
1006 Calhoun Street

SENTINEL

DENTISTRY.

Painless Dentistry. Warranted Work. Moderate charges. Get the best

U. S. Dental Parlors

Mrs. J. A. and J. W. Williams, Mgrs
Phone 1173.
99 Calhoun St.

HOW TO BORROW

MONEY

WHEN YOU HAVE

A GOOD POSITION

The fact that you earn a regular salary and hold a permanent position with a good concern is sufficient inducement for us to advance you money. Everything private and confidential. We have a special private office,

ROOM 3 ARCADE,
Facing Berry St.
Second Floor.

Saturday evenings office open from 7 to 9.

Out Lots

I now offer the 120 acres on Walton avenue immediately south of the Lutheran college land, price $24,000 for the entire tract, $200 per acre, which will retail out at $400 per acre. Good opportunity to double your money. Terms easy, small payment down, long time on remainder. When we cleared off the very heavy timber on this rich land, many years ago, 000 thrifty young shade trees were left for outlot purposes, all of which are still there and growing. The population of Fort Wayne is steadily increasing and a still more rapid growth is now about to develop.

HENRY M. WILLIAMS

YOUNG WOMEN

Take Your Meals at the

Y. W. C. A.,

51 West Berry Street.

Strangers in the city referred to good boarding places. Meals served on the European plan at reasonable rates. Dinner, 11:30 to 1:30. Supper, 5:30 to 6:40.

These crispy mornings Mrs. Austin's Pancake Flour tastes delicious. Ready in a moment. Buy from your grocer. 1516

LOCAL NEWS.

Mrs. T. J. Logan has returned from a month's visit in Omaha.

Mrs. A. A. Chapin is entertaining her sister, Miss Emerson, of Kendallville.

George Drayer, of Hartford City, is the guest of his brother, Dr. L. P. Drayer.

Charles A. Clark has taken a position as portrait artist at Bradley's studio.

Miss Blanche Gaffney was hostess for the Jolly Twelve club yesterday afternoon.

F. J. Yesbera, a prominent Auburn merchant, was a Fort Wayne visitor yesterday.

Dr. Frank Geier, of Hillsdale, Mich., was in the city on professional business yesterday.

Mr. and Mrs. Martin Heffelfinger, of Butler, are guests of friends in the city for a few days.

Rev. and Mrs. William Boese, of Berlin, Ont., are guests of Mr. and Mrs. H. J. Fiertag.

The ladies of Trinity Episcopal church will give a supper in the parish house this evening.

The young men's society of the First Presbyterian church will hold a business meeting this evening.

Miss Virginia McQueen, of Hillsdale, Mich., arrives in the city tomorrow to visit her aunt, Mrs. A. C. Keel.

A meeting of the young men of Wayne street M. E. church will be held this evening to form an Oxford brotherhood.

Miss Augusta White, of New York city, was the honored guest at a luncheon given at 1 o'clock yesterday by Miss Hoffman.

Bishop Alerding returned this morning from Cincinnati, where he attended a meeting of the bishops of the province of Cincinnati.

Mrs. Anna Weber has returned from a visit of two months in St Joseph, Mich., and Chicago, and has resumed her duties at Bradley's studio.

Waterloo Press: Miss Maude Cameron has gone to Fort Wayne and will make her home with a sister, Mrs. E. Bell, 2124 Gay street, for the present.

Miss Adelaide Kearns, for several years in charge of the preparation of patent drawings in the office of Chapin & Denny, has resigned and will go to Indianapolis to accept a similar position in the office of Bradford & Hood, patent attorneys in that city.

Miss Bertha Stilwell Stimson, reader and monologue artist, assisted by Miss Helen Gill, contralto, will give two recitals under the auspices of Miss Philley's class, the first on Monday evening, Oct. 20, in Florai hall, 209 West Berry street, and the second the following evening in the First Baptist church. A different program will be rendered each evening.

LOOK OUT FOR HAY FEVER.

Biliousness and liver disorders at this season may be prevented by cleansing the system with DeWitt's Little Early Risers. These famous little pills do not gripe. They move the bowels gently, but copiously, and by reason of the tonic properties give tone and strength to the glands. Meyer Bros. & Co.

Mrs. Milo Meredith and Mrs. J. N. Hoover, of Wabash, were in the city yesterday.

"WATCH THE KIDNEYS."

"When they are affected, life is in danger," says Dr. Abernethy, the great English physican. Foley's Kidney Cure makes sound kidneys. Sold by Dreier & Bro. and Pellens & Polster.

NEW FRANCHISE IS GRANTED.

(Huntington Herald.)

The ordinance granting the Fort Wayne and Southwestern Traction company a franchise for the "loop" on Market, Cherry, Franklin and Jefferson streets, and for the interurban line south, on Jefferson street and Salamonie avenue, was discussed at some length. The ordinance was finally adopted after a few changes, among which was that no city service be required until a population of 15,000 is reached. A bond of $10,000 is required of the company during construction of the line. The city insists on the use of iron poles. The "pass" clause for all city officials was stricken out except as to policemen and members of the fire department.

AFTER THE GAS COMPANY.

(Hartford City News.)

Milt Cook, who owns a farm west of town was here today looking for a gas inspector. He said that the Fort Wayne company had capped a well on his farm in so inefficient a manner that gas was being wasted. Mr. Cook claims that the company found more oil than gas in the well and closed it because it was not in the business of operating for oil. Mr. Cook naturally wants the oil, and he hopes by prosecuting the gas company for gas waste he will compel it to permit the well to be used for oil purposes.

TOOK EVERYTHING IN SIGHT.

A live bird shoot occurred yesterday at Mardenis, near Huntington and about everything in sight in the way of prizes was won by local shots. Roy Keller took two firsts and two seconds and Max Witzigreuter one first, two seconds and a third. Both men won firsts and seconds in the clay pigeon events.

THE WORST FORM.

Multitudes are singing the praises of Kodol, the new discovery which is making so many sick people well and weak people strong by digesting what they eat; by cleansing and sweetening the stomach, and by transforming their food into the kind of pure, rich, red blood that makes you feel good all over. Mrs Crunfill, of Troy, I. T., writes: For a number of years I was troubled with indigestion and dyspepsia which grew into the worst form. Finally I was induced to use Kodol and after using four bottles I am entirely cured. I heartily recommend Kodol to all sufferers from indigestion and dyspepsia. Take a dose after meals. It digests what you eat. Meyer Bros. & Co.

Mrs. W. M. Griffin gave a "shower" last evening for Miss Helen Mohr, the guests numbering twelve. Red carnations were the decorations on the table and in the dining room.

AMERICA'S FAMOUS BEAUTIES

Look with horror on Skin Eruptions, Blotches, Sores, Pimples. They don't have them, nor will anyone who uses Bucklen's Arnica Salve. It glorifies the face. Eczema or Salt Rheum vanishes before it. It cures sore lips, chapped hands, chilblains. Infallible for Piles. 25c at Dreier & Bro.'s drug store.

Mrs. G. W. Beers, of 735 West Berry street, will entertain the ladies of the First Presbyterian church Friday afternoon.

Mr. Owen Dunn, of Benson Ferry, W. Va., writes: "I have had kidney and bladder troubles for years and it became so bad that I was obliged to get up at least a dozen times a night. I never received any permanent benefit from any medicine until I tried Foley's Kidney Cure. After using two bottles I am cured. For sale by Dreier & Bro. and Pellens & Polster.

NEW OFFICERS ELECTED.

The following officers were elected at the meeting of the Ladies' Auxiliary of the Ancient Order of Hibernians last evening:

County President—Mrs. M. E. McEvoy.

Division President—Miss Mollie Fox.

Recording Secretary—Miss Margaret Logan.

Financial Secretary—Miss Kate Roach.

Treasurer—Miss Mary Falvey.

Sergeant-at-Arms—Miss Julia Falvey.

Sentinel—Miss May Corcoran.

Mrs. McGrady, of Peru, state president, will address a meeting of the society on November 5. Officers will be installed and new members will be admitted at that time.

COLLIDED WITH WAGON.

An East Main street car, in charge of Motorman John Koehnlein and Conductor John Haiber, struck a gravel wagon driven by Henry Lichtesinn at the corner of Washington and Comparet streets last evening and Mr. Haiber was thrown to the ground and sustained a dislocation of the right wrist and other injuries. The horses were not injured and the wagon was not damaged, but the car fender was badly bent.

GRATEFUL FOR FOOD.

Lived Seven Weeks on Milk.

"Three years ago this month, I was a great sufferer with stomach trouble," writes Mrs. William Leigh, of Prairie du Sac, Wis. "I had to give up eating meat, potatoes and sweets, and lived simply on bread and tea; finally that too had to be given up. I got so weak I could not work and I took nothing into my stomach for seven weeks but milk. I had tried three doctors and all for no purpose; the last doctor advised me to stop all medicine. I had to anyway. I was so weak I was prostrate in bed.

A friend advised me to try Grape-Nuts, but I was afraid to when a teaspoonful of milk brought tears to my eyes, my stomach was so raw. But I tried one teaspoonful a day of the Grape-Nuts for one week, and finding it agreed with me, increased the quantity. In two weeks I could walk out to the kitchen; in four weeks I walked half a block, and today I do my own light housekeeping.

I live on Grape-Nuts and know they saved my life; my people all thought I could not live a month when I commenced using them, and are very much surprised at the change in me. I am very grateful that there is such a food to be obtained for those who have weak stomachs."

FOR SALE

FOR SALE—New and modern residence on Pontiac street, near Calhoun, $2,600. W. E. Doud. 7-tf

FOR SALE—A well bred fox terrier pup, three months old. Apply at 2867 Broadway after 6 p. m. 9-24-tf

FOR SALE—Full corner lot and six-room house on Oass street; payment paid; $2,200. W. E. Doud. 7-tf

FOR RENT—Second floor offices in Arcade, central and convenient, $9 per month for suite of three rooms. 8-1-tf

FOR SALE—Cottage in Bloomingdale, $850; small cash payment and monthly payments. W. E. Doud. 7-tf

FOR SALE—Elegant West Berry street corner, and latest modern conveniences, $6,500.00. W. E. Doud. 7-tf

FOR SALE—A family horse; price, $60. Inquire at Indiana Furniture Co., East Main street, or 1312 Marion street. 30-tf

FOR SALE—Eight-room house with bath and lights, on Columbia avenue, to be sold at a bargain. W. E. Doud. 7-tf

FOR SALE—West Jefferson street house of eight rooms; good barn, splendid residence location; $2,400. W. E. Doud. 7-tf

FOR SALE—Nearly new six-room house, near Medical college, $1,000. W. E. Doud over Old National bank. 7-tf

FOR SALE—Nine-room brick residence, thoroughly modern, between Calhoun and Webster streets; price given on application. W. E. Doud. 7-tf

FOR SALE—A well broke female dog, four years old; also two house broke pups, six months old, black and white spots. Address, "E," 2215 Hanna street. 8-6t

FOR SALE—Or exchange for farm or city property, one of the best and handiest flouring mills in the city; part cash and trade. For particulars address Box 9, care Sentinel. 10-1-tf

FOR SALE—Ten-room modern house, central, $3,000; 5 to 10-room residences on car line, southwest, prices $1,200 to $2,500. F. G. Gauntt, Ninde block, cor Berry and Harrison streets. 9-18-tf

FOR SALE—A complete collection of the eggs of birds native to Indiana. Inquire 1209 Jackson street. 746

FOR SALE—The "Kiser" corner, Wayne and Webster Sts., diagonally opposite new library building; will be sold as a whole or subdivided into building sites, the house with 60x60 feet or 60x90 feet fronting Wayne and Webster Sts., also 2 or 3 sites 30x60 feet each. Inquire of John Dreihelbiss, 723 Court st. 8t10

FOR SALE—Horse and buggy. Call at 605 East Washington street. 16-2t

FOR SALE—Six tons of large furnace anthracite coal. Inquire of H. N. Ward, 808 West Berry street. Phone 772. 15-6t

FOR SALE—Cheap, a well-established grocery business, with good trade. For particulars call on H. P. Scherer, 122 East Berry. 14-6t

FOR SALE—If you want to invest in city property or a farm, call on R. Stahl, office 408 East Washington street, corner of Lafayette. Home phone 1634. 10-10-1m

FOR SALE—6-room house, Huestis avenue, $1,100; desirable 7-room house, Broadway, $1,800; 8-room house, barn and large lot, Hanna street, $2,000. F. G. Gauntt, corner Berry and Harrison. 9-12-tf

FOR SALE—Two standard bred Lewellyn setters, male and female; partly broken; color black, white and tan. Call at 363 Baker street, or 626 Calhoun street, C. A. Rekers 15-2t

FOR SALE—New 8-room house, Hoagland avenue, $2,300; 5-room cottage, Hoagland avenue, $1,200; 6-room cottage, Oakland street, $900. F. G. Gauntt, Ninde block, corner Berry and Harrison. 9-12-tf

FOR SALE—Modern 12-room house on Wayne, $7,000; 9-room house, West Washington, $2,000; pleasant 8-room house, large porch and barn, East Jefferson, $3,200; 10-room and 3 rooms in basement, Main, $3,200. F. G. Gauntt, Ninde block. 9-12-tf

SPECIAL EXCURSIONS

WABASH RAILROAD

EXCURSION SEASON WILL SOON CLOSE.

READ THE LIST:

DANVILLE, Ill., Sunday, October 19th. Special attractions by the citizen's committee. Tickets $1.25 round trip. Special train leaves at 6:20 a. m.

R. G. THOMPSON,
Passenger and Ticket Agent.

"That sweet taste, you know," is found only in Perfection Wafers. Ask your grocer.

THE SENTINEL'S NEW MAP.

We have received the new Maps of Allen County, with all the corrections, showing all the Mail Routes, Houses, Churches, School Houses, names of owners of land, and is complete in all the details. Our solicitors will call on the business houses with the Maps and they can be had at very reasonable prices. 10-1-tf

Adhesive, invisible, refined. Satin-Skin Powder adds invaluable attractions. Flesh, white or brunette. 25c.

C. H. & D. EXCURSION,
FORT WAYNE
TO
CINCINNATI AND DAYTON,

Sunday, Oct. 19, 1902. Special train will leave Wabash depot at 5:20 a m. Return leave Cincinnati at 8:30 p. m.; Dayton 9:45 p. m.

Cincinnati, $1.50; Dayton, $1.25. Cars run through without change. For particulars, see small bills or call up over either phone, C. H. & D. office 917 Calhoun street, or R. G. Thompson, P. & T. A., Wabash depot.

J. C. WINANS,
10-8-tf T. P. A.

SWITCHES.

Nothing improves a lady's appearances as a fine head of hair. If nature has not supplied you, you can find just what you need at

RODENBECK'S
1004 Calhoun. Lau Block.
8-14eod-tf.

WANTED.

WANTED—Elderly woman for housework in small family. 839 East Washington street. 16-2t

WANTED—A cook and a second girl. Mrs. P. A. Hamilton, southwest corner Clinton and Lewis streets. 10-13-tf

WANTED—Ladies and gentlemen for city and country; good salary and commission. Call today, rooms 20-21, upstairs, Arcade. 7-17-tf

WANTED—Dressmaking; shirt waists and lawn dresses a specialty; prices moderate. Call at 1117 Elmwood avenue, Lakeside. 7-25-1f

WANTED—To rent, a dwelling house, 7 or 8 rooms, steady renter, no children, sure pay. Address or call, Room 4, Schmitz block. 15-4t

WANTED—Forgers, foundrymen, machinists; good men; good pay; permanent place in near western city. E. D. Willis, care of The Sentinel. 9-15-1m

WANTED—Salesmen in all unoccupied territory; $60 per month easy; or better suit on commission, if preferred. Spaulding Nursery & Orchard Co., Spaulding, Ill. 10-9t

WANTED—I have a cash purchaser for modern eight to ten-room house, between Calhoun and Broadway, Baker and Berry streets. Inquire at once. F. G. Gauntt, cor. Berry and Harrison streets. 9-5-tf

WANTED—Every man, woman and child to call at Citizens' Trust company, corner Berry and Clinton, and ask for one of the handsomest banks, furnished to all who desire to save money. Capital, $200,000; interest paid on deposits. 8-tf

WANTED—Men to learn barber trade, steady practice, qualified teachers, more experience in short time than years elsewhere; tools given, board included, wages Saturdays; established 1893; particulars and catalogue mailed free. Moler Barber College, Chicago, Ill. 12-5-tf

WANTED—Three young ladies to pose in window; good salary to right party. For particulars address Ladies, care Sentinel. 7tf

WANTED—Men, our illustrated catalogue explains how we teach barber trade in short time, mailed free. Moler College, Chicago, Ills. 12-5-tf

WANTED—Experienced help for screw machine; speed lathe and bench lathe work. Apply at once, Duncan Electric Mfg. Co., Lafayette, Ind. 10-7-12t

WANTED—Ladies to learn hairdressing, manicuring and facial massage; four weeks completes; catalogue mailed, Moler College, Chicago, Ill. 10-9-1m

WANTED—Dining room girls, second cook and laundry girls out of city; 10 good private-house cooks; also girls for general housework in the city, good wages; a position for helper in blacksmith or machine shop. Mrs. Fitzgerald's Employment Office, 291 W. Washington St. 10-2-tf

WANTED—Good girl for general housework. Apply at 717 Broadway. 14-3t

WANTED—A cook and a second girl. Mrs. P. A. Hamilton, southwest corner Clinton and Lewis streets. 10-13-tf

WANTED—A position in millinery store as hat maker. Address box 6, care Sentinel.

WANTED—Boy to watch the store, must be honest. Indiana Bicycle and Supply Co., 111 Washington boulevard.

WANTED—Bright, intelligent saleslady; neat appearance; give experience and references. Address, "Saleslady," care Sentinel. 16-2t

FOR RENT.

FOR RENT—If you need money, read ad. on second page, first column. 7-30-tf

FOR RENT—Residence at 1034 West Washington street. Inquire at same. 5-2-tf

FOR RENT—Several desirable houses and business rooms; will be pleased to show on application. W. E. Doud, over Old National bank. 7-tf

FOR RENT—Pleasant, furnished rooms, with board, bath and all modern conveniences; half square east of Calhoun, at 120 East Washington. 6-23-tf

FOR RENT—Lodge room can be had by parties desiring it on either Wednesday or Friday evening at very reasonable price; nice dancing floor in same building to rent on any Saturday afternoon or evening. Telephone 1062, new phone. 10-tf

FOR RENT—Nine-room house, 400 Brackenridge street; furnace, gas, hot and cold water. Inquire at same. 10-1-tf

FOR RENT—Nicely furnished rooms, with bath; also front room for light housekeeping. Apply, 22 West Main street. 9-3-tf

FOR RENT—Floral hall, Flick building, 209 West Berry street, suitable for lodges, wedding receptions and parties. G. W. Flick, Mgr. 9-27-tf

FOR RENT—A nine-room house on South Calhoun street. Apply at 209 West Williams street. 13-tf

FOR RENT—A new house of eight rooms, situated on South Calhoun street, convenient to shops and organ factory; can be had for $15 per month. Address, House, care Sentinel. 14-3t

FOR RENT—138 Washington boulevard; 76 West Pontiac, modern; store room, 204 West Main; 1028 Garden street, modern, 1037 Fairfield avenue; 1231 West Wayne street; 1501 Fletcher avenue; 917 West DeWald street; 1019 Garden street. Schrader & Wilson, Agents. 9-10-tf

FOR RENT—Rooms for light housekeeping. Apply 610 Holman St. 16-eod-2t

FOR RENT—Two unfurnished rooms with bath; rent reasonable. 307 Barr street.

FOR RENT—Furnished room, suitable for two persons. Apply 224 Douglas avenue. 16t2

FOR RENT—Rooms furnished, suitable for sitting, or bedroom, or en suite. Apply 201 West Washington street. 16-2t

FOR RENT—Seven room house, $15 a month; hard and soft water in kitchen; cement cellar; gas for light and heat, (more gas than any part of city in coldest weather.) Enquire any morning at 428 East Creighton ave. 16-eod-2t

A service of public motor conveyances has been organized in the town of Cognac, England, and neighborhood. The local cabmen view these motor omnibuses with ill favor, and are scattering large numbers of nails about the roads, with a view of bursting up as many tires as possible.

FOR SALE.

FOR SALE—If you need money, read ad. on second page, first column. 7-30-tf

FOR SALE—First-class milk wagon at John Drayer's feed barn, cor. Columbia and Nickel Plate road. 10-2-tf

FOR SALE—Cheap, new Edison phonograph, with forty-two records. For particulars, address Phonograph, care Sentinel. 6-4-tf

FOR SALE—South Calhoun street, midway between DeWald and Creighton, 20 feet east front, $1,400. Henry M. Williams. 8-1-tf

FOR SALE—On South Calhoun, east front, between Woodland avenue and Pontiac, 20-foot business lot, $1,200. Henry M. Williams. 8-1-tf

FOR SALE—South side business lot 20x150, $1,200; situated 80 feet south of corner Williams street and Calhoun. Henry M. Williams. 8-1-tf

FOR SALE—South Calhoun street, between Butler and DeWald, 20 feet, $1,400, east front adjoining the brick store. Henry M. Williams. 8-1-tf

FOR SALE—Modern cottage on Indiana avenue, 28-foot lot; five-room cottage on Taylor street. G. Davis, rooms 17-18, Pixley-Long block. 5-10-tf

FOR SALE—5 new houses near Pennsylvania new round house; 2 houses near Knitting Mills. Bargains. G. Davis, rooms 17-18, Pixley-Long block. 5-2-tf

FOR SALE—6 houses in Bloomingdale, $1,100 to $2,000; 5 cottages Lakeside, $1,200 to $2,000. G. Davis, rooms 17-18, Pixley-Long block. 5-2-tf

FOR SALE—Five business blocks in heart of city; all good paying investment; prices range from $4,000 to $19,000. G. Davis, Rooms 17-18 Pixley-Long Block. 5-2tf

FOR SALE—35 feet front, 80 feet deep, south side of West Creighton avenue, near Calhoun, $1,250; second lot east of Mrs. Henderson's property. Henry M. Williams. 8-1-tf

FOR SALE—4 modern houses on West DeWald street, $2,400 to $3,000; 5 cottages in South Wayne, $1,100 to $2,000. G. Davis, rooms 17 and 18, Pixley-Long block. 8-16-tf

FOR SALE—A special bargain in Washington Boulevard property. Also nine good farms, three of which will trade for city property. G. Davis, 17-18 Pixley-Long Block. 5-2tf

FOR SALE—Two modern houses on Hoagland avenue; one ten-room, with bath and furnace; one eight-room, with bath; pavement paid. G. Davis, rooms 17 and 18, Pixley-Long block. 5-2-tf

FOR SALE—Vacant lots in all parts of the city on which we will build you a home after your own design and sell on monthly payments. Office open every evening. G. Davis, 17-18 Pixley-Long Block. 5-2tf

FOR SALE—Five modern houses on Washington boulevard and four modern houses on West Wayne street; lot in College close, at a sacrifice price. G. Davis, Rooms 17-18, Pixley-Long block. 6-23-tf

FOR SALE—Southwest corner Oliver and East Creighton avenue, brick store building, thoroughly well built, with deep cellar and two office rooms on second floor; in rear 6 living rooms, with porcelain bath and closet; $4,000. Henry M. Williams. 8-1-tf

FOR SALE—I have made a new subdivision of my northwest corner Oliver street and East Creighton avenue, fronting the lots on Creighton; $9.50 for the corner, good store building site; the others $200.00. Apply to Henry M. Williams, or any real estate agent. 8-1-tf

FOR SALE—Two 30-foot lots, west side Calhoun, between DeWald and Creighton avenue; one 45-foot business lot, west side Calhoun, between Dr. VanBuskirk and brick store south; long time payments. Apply to Henry M. Williams or to any real estate agent. 8-1-tf

FOR SALE—Handsome lots in my East Creighton avenue addition, between Smith and Oliver streets, short walk from new Penna. round house at head of Oliver street; central for Pittsburg shops east, the new Hatheway-Haley Engine works, new Van Perrine mill, Western Gas Co., the Bowers, Bass foundry, and Lafayette street railroad shops; long time payments. Apply to Henry M. Williams, or to any real estate agent. 8-1-tf

FOR SALE—A 50-foot lot on Creighton, DeWald or Butler streets, between Calhoun and Hoagland, brings $2,000 to $2,200; I offer four 35-foot lots (only 7½ feet less space on each side), south fronts on Butler street, west of Webster, and will sell 2 of them at $1,250 each, if taken soon; the other two will then be advanced to $1,400 each; pavements and sewers paid, and 10-year-old maple trees in grass plat between sidewalk and curb. Apply to Henry M. Williams or to any real estate agent.

FOR SALE—300 lots in my new Saville avenue addition, just platted, South Broadway, between Homo avenue and Saville avenue, the apple orchard; electric cars will run on Broadway in front of lots; good frame house on one lot, 24x36, and good two-story brick barn, 16x28, on another; 20 apple trees in the plat, row of hickory nut trees 20 years' growth on line of Broadway fronts; water pipes and natural gas on two streets. Apply to Henry M. Williams, East Wayne street, opposite high school. 8-1-tf

FOR SALE—New 8-room house in Lakeside; a bargain if taken soon, $2,300; three acres near city limits; good house and barn; nice fruit, $2,000; cottage on Maumee avenue, $900; seven-room house, corner lot, on Hayden street, $1,400; six-room house on Swinney avenue, $1,050; eighty-acre farm five miles from city; will take small city property in trade; five-room house on West Jefferson street; can be had at a bargain; choice lot on Lake avenue in Lakeside; a bargain. John T. Wagner, Real Estate and Loans, 23 Court street; open evenings from 7 to 8 o'clock. 1-11-tf

FOR SALE—A special bargain in residence property on Saville avenue, southwest, $2,100. W. E. Doud. 7-tf

FOR SALE—New eight-room house on west side Hoagland avenue; never occupied; $2,400; pavement paid. W. E. Doud. 7-tf

FOR SALE—10-room house, with bath and furnace, three squares from Calhoun street, on paved street, pavement paid, for $3,400. G. Davis, Rooms 17-18 Pixley-Long block. 9-2-tf

FOR SALE—Eight-room house with bath, hot water heating system, and seven-room house on corner lot, 50x150, on paved street, pavement paid, very near center of city, $4,200. G. Davis, Rooms 17-18 Pixley-Long block. 6-23-tf

FOR SALE—Five houses and lots in Bloomingdale; 7 farms, ranging in size 7 acres, 15 acres, 29 acres, two 80 acres and one 136 acres; also one drug store. R. C. Hiswanger & Co., 128 West Main street. 9-8&w-tf

FOR SALE—Three west end bargains; modern 11-room house, fine lot, $5,400; neat new modern 8-room house, $4,300; 8-room house, $2,400; must be sold; owners leaving city. F. G. Gauntt. Office open Saturday evenings. Cor. Berry and Harrison streets. 9-12-tf

FOR SALE—A 50-foot lot on Creighton avenue, DeWald or Butler street, between Calhoun and Hoagland, brings $2,000 to $2,200; I offer four 35-foot lots (only 7½ feet less space on each side) south fronts on Butler street, west of Webster, and will sell two of them at $1,400 each, if taken soon; the other two will then be advanced to $1,600 each; pavements and sewers paid; 10-year-old maple trees in grass plat between sidewalk and curb. Apply to Henry M. Williams, or to any real estate agent. 8-1-tf

Just Received

A Fine Line of

CHAFING DISHES.

We shall distribute among our patrons on Dec. 20th the following beautiful presents:

One Chase Leather Couch,	value	$32.00
One 100-Piece China Dinner Set,	"	22.00
One Large Upholstered Parlor Rocker,	"	18.00
One 8-Foot Oak Dining Table,	"	16.00
One Fine Parlor Lamp,	"	10.00
One Prairie Grass Corner Chair,	"	8.50
One Jardiniere and Pedestal,	"	3.50

PICKARD BROS.,

HEADQUARTERS FOR

Furniture, Stoves and Chinaware.

The Evening Sentinel.

BY E. A. K. HACKETT.

THURSDAY, OCT. 16, 1902.

TONIGHT.

Unions—Knights of Labor No. 2315; Electrical Workers No. 138; Beer Bottlers No. 275.
Miscellaneous—Board of works.
Fraternal—Fort Wayne camp No. 656, Royal Neighbors; Ben Hur court No. 98; Summit City No. 36, A. O. U. W.; Harmony No. 19, I. O. O. F.; Modern Fraternal Order; Fort Wayne commandery No. 4, Knights Templar.
Masonic Temple—This week:
Tonight—"A Honolulu Coon."
Friday—William H. Crane in "David Harum."
Saturday matinee and night—Ezra Kendall in "The Vinegar Buyer."

Republicans, with whom the wish is father to the thought, will insist that the ray of hope for democratic success discovered by Mr. Cleveland is only an ex-ray.

President Castro's army has been fighting for two or three days against the revolutionary forces with no definite results. The first definite results are likely to be another skedaddle by Castro to a place where the rebels can't get at him.

The first case to be submitted to The Hague arbitration tribunal was the Pius fund case, involving a dispute between Mexico and the United States. What the Pius fund case was is not so interesting as that it was settled by the international tribunal. The matter was not highly important, but the settlement of it gives promise that more grave international disputes may be adjusted in the same way.

Strange all this difference should be, 'twixt tweedledum and tweedledee. So far as any man can discern, the coal operators have gained nothing by rejection of John Mitchell's arbitration two weeks ago. In its distinct results their own proposal is not likely to give them any large advantage in the strike settlement. And if Mitchell's proposition had been accepted when it was made the strike by this time would have been declared off and the miners all at work.

An interesting bit of evidence of the regard in which Hon. James M. Robinson is held by union veterans of the war and in circles of the Grand Army of the Republic, is found in the official souvenir program of the recent national encampment in Washington, in which Congressman Robinson's portrait appears with a few other members of the house and a few senators whose careers in congress have been signalized by their undeviating loyalty to the old soldiers. Congressman Robinson is designated as one of "the supporters of the G. A. R. in the house," and he well deserves that title. No better friend of the veterans ever went to congress from this state, and scores of men who wore the blue in the great four-years' struggle of the '60's are living in this district who will testify to Mr. Robinson's cheerful and tireless efforts in their behalf. Congressman Robinson's father was a union soldier in the gallant Thirtieth Indiana regiment, the splendid Lawton's old command, and was wounded in battle, suffering total disability of his right hand. At Chickamauga he was made a prisoner of war and spent a long time in Libby prison. Congressman Robinson is sincerely devoted to the interests of the veterans and the recognition of this in the G. A. R. official encampment program is wholly deserved.

END OF THE COAL STRIKE.

Better news has not lately gone to the country than that the long and bitter struggle in the anthracite is near a settlement. With some modifications the arbitration proposal of the coal operators has been accepted by John Mitchell, president of the mine workers, and President Roosevelt has already named the men who are to compose the peace commission. There is almost no doubt at all that the mine workers now on strike will vote to accept the arrangement and leave settlement of the issues upon which the fight has been waged to the justice of the arbitration board. It is probable, therefore, that early in the coming week the miners who for five months have been on strike will return to work the mining of coal so long interrupted will proceed with immense activity.

Several things of general advantage have come out of the strike. Most important, perhaps, is the uplift which is given to the principle of arbitration in industrial disputes. Second only to that is the aroused public sentiment which now will doubtless demand that some legal measures be taken to prevent hereafter any such situation as the stubbornness of the coal operators has needlessly prolonged. It is quite certain that the arbitration board cannot fail to substantially recognize the justness of the claims of the miners.

At present the public will not be so much disposed to consider the more permanent fruits of the matter as to feel self-congratulatory that coal is to be mined and a winter fuel famine averted.

THOMPSON-COVERT.

Miss Blanche Covert, of Chicago, and John W. Thompson, of this city, were married at the home of the bride's uncle, Albert G. Piepenbrink, by Rev. Samuel Wagenhals, at 8 o'clock last evening. The bridal gown was of white organdie, made over taffeta, and she carried bride's roses. There were no attendants. Little Clara Piepenbrink, who acted as flower girl, was prettily gowned in white and carried a basket of white roses and ferns and preceded the bride into the parlor, where she met the groom. Miss Rose Hood sang "O Promise Me" during the wedding service. Palms and flowers were used in decorating the parlor, and the dining room was in pink. Mr. and Mrs. Thompson have begun housekeeping at 503 Madison street.

A NERVE SEDATIVE

Is what nine out of every ten persons need. The demands of business and society keep the nerves strung up like fiddle strings all the time. You want to relax, to let up a little, you want a sedative. You want to overcome this condition of chronic congestion. It causes headaches, insomnia and will bring on collapse, nervous prostration.

You don't need a nerve tonic; you need a nerve sedative; you need Dr. Lindley's Golden Remedy.

This will give you rest, sound, sweet sleep, keep you cool and self-possessed.

Will cure your headaches and nerves; it will cure St. Vitus' dance, and, most wonderful of all, it will cure epilepsy. It stops the attacks with one day's use and will cure in a few months.

Dr. Lindley's Rheumatism Cure and Golden Kidney Cure are guaranteed by all druggists. Think of it, rheumatism cured for 25 cts.

HIS LIFE IN PERIL.

"I just seemed to have gone all to pieces," writes Alfred Bee, of Welfare, Tex., "biliousness and a lame back had made life a burden. I couldn't eat or sleep and felt almost too worn out to work when I began to use Electric Bitters, but they worked wonders. Now I sleep like a top, can eat anything, have gained in strength and enjoy hard work." They give vigorous health and new life to weak, sickly, run-down people. Try them. Only 50c at Dreier & Bro.'s drug store.

Rev. D. W. Moffat, D. D., returned last evening from Goshen, where he attended the annual meeting of the Presbyterian Synod of Indiana.

FORTY YEARS' TORTURE.

To be relieved from a torturing disease after 40 years' torture might well cause the gratitude of anyone. That is what DeWitt's Witch Hazel Salve did for C. Haney, Geneva, O. He says: "DeWitt's Witch Hazel Salve cured me of piles after I had suffered 40 years." Cures cuts, burns, wounds, skin diseases. Beware of counterfeits. Meyer Bros. & Co.

Omer Covert, of Marinette, Wis., who has been visiting the family of Mason Long, has returned home.

DANGER IN FALL COLDS.

Fall colds are liable to hang on all winter, leaving the seeds of pneumonia, bronchitis or consumption. Foley's Honey and Tar cures quickly and prevents serious results. It is old and reliable, tried and tested, safe and sure, contains no opiates and will not constipate. Sold by Dreier & Bro. and Pellens & Polster.

Dr. G. L. Greenawalt and Dr. H. V. Sweringen were in Chicago yesterday on professional business.

SPENT MORE THAN $1,000.

W. W. Baker, of Plainview, Neb., writes: "My wife suffered from lung trouble for fifteen years. She tried a number of doctors and spent over $1,000 without relief. She became very low and lost all hope. A friend recommended Foley's Honey and Tar and, thanks to this great remedy, it saved her life. She enjoys better health than she has known in ten years." Refuse substitutes. Sold by Dreier & Bro. and Pellens & Polster.

KELLER-WITTE.

Miss Emma Witte and Albert Keller were married yesterday afternoon at the home of Mr. and Mrs. Christian Witte, parents of the bride, by Rev. Jacob Miller, of St. Paul's Lutheran church. The bridal dress was of pearl gray crepe de chine, trimmed with lace, and she carried white roses. Miss Clara Keller, maid of honor, wore a blue crepe gown and carried pink carnations. Theodore Bohn attended the groom. The rooms were beautifully decorated with roses, carnations, smilax and palms. A wedding supper followed the ceremony. Mr. and Mrs. Keller will be at home for the present with the bride's parents, at 1215 Maumee avenue.

FOOT BALL GAMES.

Results of the college games played Wednesday afternoon were as follows:

Columbus, 24; Swartmore, 0.
Yale, 32; Vermont, 0.
Princeton, 30; Haverford, 0.
Pennsylvania 36; Gettysburg, 0.
Harvard, 35; Wesleyan, 5.

Major Lee Merritt Olds, son of Judge and Mrs. Walter Olds, of this city, was married in San Francisco today to Miss Winifred Keogh. Major and Mrs. Olds will live in San Francisco, where Major Olds will resume the practice of law.

MOON WILL GO INTO ECLIPSE

FORT WAYNE MAY SEE PHENOMENON TONIGHT.

Schedule Arranged Provides for Total Obscuration at the Midnight Hour.

Fort Wayne people who care to sacrifice some sleep during the earlier part of tonight will have an opportunity to witness a total eclipse of the moon. The spectacle is to be visible in the United States from the Atlantic to the Pacific coast, but eclipses of the moon are not so very highly thought of by the scientific folk.

According to the schedule prepared the eclipse ought to begin doing business from a Fort Wayne standpoint at 10:15 p. m., and by 11:20 o'clock the moon should pass entirely into the shadow. Midnight marks the middle of the total, and forty-five minutes later one edge of the disc is due to begin peeping out at the opposite side of the shadow. The phenomena will end at 1:45 o'clock a. m.

The eclipse is to be brought about by the earth getting between the sun and the moon and shutting off the light from the latter. But it is a question whether the eclipse will be complete or whether the moon will be slightly luminous. The last time that the light was completely cut off and the moon rendered invisible was in 1884.

PROF. FAUST HERE.

Prof. Charles A. Faust, of Chicago, is in the city for a few days on a visit to the Catholic and Lutheran schools, investigating the work of the pupils who are studying the Palmer method of writing. This method was introduced in several of the Catholic schools this term and Prof. Faust finds that it is proving very satisfactory. The system is comparatively new, and it has been used with great success by most of the leading Catholic schools of Indiana. Prof. Faust states that the Catholic educational institutions in Fort Wayne are among the best he has visited in years.

ARE USING PARK BENCHES.

From now until the Berry street M. E. congregation occupies the new church building, park iron benches will be used for seating people in the old building. The church pews were sold to the Lutheran church at Berne last week, and arrangements were made with the city authorities to use the park benches, the city thus saving the cost of storage and the church people the cost of renting chairs. The seats were put in place yesterday and many declare them to be much more comfortable than the wooden pews.

GOES TO INDIANAPOLIS.

Ernest Scheimann, foreman of the composing room of the Journal-Gazette, has resigned his position with the Journal company, and will leave soon for Indianapolis to take a similar position on the Indianapolis Sentinel. Mr. Scheimann was for a number of years a compositor in The Sentinel office and has been with the Journal-Gazette nearly a year.

CURES ECZEMA AND ITCHING HUMORS THROUGH THE BLOOD—COSTS NOTHING TO TRY IT.

B. B. B. (Botanic Blood Balm) is a certain and sure cure for eczema, itching skin humors, scabs, scales, watery blisters, pimples, aching bones or joints, boils, carbuncles, prickling pain in the skin, old, eating sores, ulcers, etc. Botanic Blood Balm cures the worst and most deep-seated cases by enriching, purifying and vitalizing the blood, thereby giving a healthy blood supply to the skin. Other remedies may relieve, but B. B. B. actually cures, heals every sore, and gives the rich glow of health to the skin, making the blood red and nourishing. Especially advised for old, obstinate cases. Druggists, $1. Trial treatment free and prepaid by writing Dr. Gillam, 213 Mitchell St., Atlanta, Ga. Describe trouble and free medical advice given. Sold in Fort Wayne by Ranke & Nussbaum, 88 Calhoun St. tf-2

COURT HOLDS NOTE IS GOOD.

Indianapolis, Oct. 16.—The appellate court yesterday held that a note given to help in the work of the Lord has sufficient consideration. The opinion, written by Judge Comstock, reverses the Marion circuit court, and instructions are given to sustain appellant's motion for a new trial. Mary B. Woodworth, an evangelist in the Church of God, brought suit against the estate of Mary J. Vinson on a promissory note of $100 in favor of Mrs. Woodworth. Roland T. Veitch was administrator. Mrs. Vinson's son, Elder John Vinson, testified that his mother executed the note to Mrs. Woodworth to help her carry on the work of the Lord.

"Mother did not owe her anything in the sense of debt," the son testified, "but she wanted the cause of Christ to prosper and she took this way of helping it along. She did it as a means of assisting to have, what she considered, the pure gospel preached."

The appellate court holds that the note was not a gift, and that the accomplishment of the object in aid of which the money was promised is a sufficient consideration to support it.

OUT OF DEATH'S JAWS.

When death seemed very near from a severe stomach and liver trouble, that I had suffered with for years," writes P. Muse, Durham, N. C., "Dr. King's New Life Pills saved my life and gave perfect health." Best pills on earth and only 25c at Dreier & Bro.'s drug store.

DATE IS CHANGED.

Dr. J. M. Buckley, editor of the New York Christian Advocate, will lecture at the West Jefferson Street Church of Christ Friday evening, October 24, instead of on the date previously announced. Dr. Buckley's subject will be "Christian Science," and he comes under the auspices of the People's course.

No danger of consumption if you use Foley's Honey and Tar to cure that stubborn cough. Sold by Dreier & Bro. and Pellens & Polster

LITTLE GIRL, GET BUSY

Little girl, this is for you. Write some rhymes and you may earn a beautiful $10.00 JUNIOR WOOLTEX COAT.

To the girl who writes the best four or six-line verse about "Mary and Her Little Lamb"—each verse containing the word WOOLTEX—we give free a jaunty, stylish, Wooltex Coat.

For further particulars see our South Show Window.

WOLF & DESSAUER.

Carpenters' union, No. 232, will have an open meeting Friday evening, Oct. 17, at the carpenters' hall. All carpenters are invited to attend. There will be several good speakers present. 1413

We are giving $10 a month and a gold watch for helping advertise our Tobacco cure. All done at home. Address the Narcota Co., box 708, St. Louis, Mo. Jy-12-Sat&Thur-tf

Read The People's Store ad.

A new Beginners' Class will be formed at the Mulqueen Dancing Academy Monday, Oct. 20th, at 8 p. m. 14eod3t

Everybody! eat Perfection Wafers.

PATHFINDER EXCURSION.

All desiring to go with the Pathfinders to Huntington this evening will please go to the interurban station, on Harrison street, where car will leave at 6:30. Excursion open to everybody. Fare for round trip, 50c.

H. F. FRANCE, President.
H. S. GATES, Secretary.

"P. W." stands for Perfection Wafers; once tasted, always asked for.

We Loan Money to Salaried People

On their own personal notes, without security. No mortgage required. Can be repaid in small weekly or monthly payments. All business strictly confidential. Fair treatment guaranteed.

FORT WAYNE LOAN CO.,
Established 1896. Room 2, second floor, 705 Calhoun St.
Opposite Court House.
Home Phone 833.

REMOVAL!

Dr. J. M. Rosenthal,
DENTIST,

Has moved his office from 72 South Harrison St. to 209 W. Berry, Flick building. Phones, 1327 Main; residence, 237 Main.

F. J. Zimmerly & Co.

PLUMBING.
STEAM AND GAS FITTING,
ELECTRIC WIRING.
GAS AND ELECTRIC FIXTURES.
No. 135 Calhoun Street.
.... Phone 207.

MASONIC TEMPLE.

THURSDAY, OCT. 17.
"The merriest jingle of 'em all."
Shayne, Roberts & Gillen's
BIG COLORED OPERA CO.
Thirty-five People
In the Rag-time Opera,

"A Honolulu Coon"

Nothing but laughs.
Prices—10c, 20c, 30c, 50c.

FRIDAY, OCTOBER 17.
Charles Frohman Presents
WM. H. CRANE,
In His Greatest Success,

"DAVID HARUM"

Dramatized from Edward Noyes Westcott's novel, "David Harum."
Original New York production.
Prices—50c, 75c, $1.00 and $1.50.
Seats now ready.

SATURDAY, OCT. 18, MATINEE AND NIGHT.
"CAN YOU LAUGH?"
EZRA KENDALL,
as JOE MILLER,

"The Vinegar Buyer"

A three-act license for laughter, by Herbert Hall Winslow.
(Liebler & Co., Managers.)
Matinee—25c, 50c and 75c, all reserved. Night—25c to $1.50.

MONEY TO LOAN.—Money to loan at 4½ and 5 per cent, with privilege of partial payments; also money loaned on personal security; property for sale. P. A. and F. P. Randall, Baxe block, Fort Wayne. d&w-tf

First National Bank

Capital fully paid....	$ 300,000 00
Reserved liabilities of shareholders	300,000 00
Surplus and undivided profits	145,817 86
Total	$ 745,817 86

We respectfully call your attention to our Safety Deposit Vaults, and advise you to rent a box for the safe keeping and protection from loss by fire or burglars of your valuable papers, deeds, mortgages, insurance policies, abstracts of title, etc.

The rental ranges from $3.00 upwards per year and the loss of your papers would cost you several times the rent of a box.

J. H. BASS, President.
C. H. WORDEN, Vice President.
H. R. FREEMAN, Cashier.
J. H. ORR, Assistant Cashier.

Handcars for Boys.
Handcars for Girls.

Develop the chest, strengthen the lungs; prevent stooped shoulders. Easy to operate. Durable and strong. Neatly painted. Rubber tires. No child's happiness complete without one.

Sold only by

F. M. SMITH & CO.

We also have a large variety of boys' steel wagons.

A. Hattersley & Son,

PLUMBERS,
STEAM AND GAS FITTERS,
48 E. MAIN ST.,
FORT WAYNE, IND.

Dr. Bulson

Office and Residence 219 West Wayne St.
FORT WAYNE.
PRACTICE LIMITED TO DISEASES OF THE EYE, EAR, NOSE AND THROAT.
GLASSES ADJUSTED.

..Troy Laundry..

Our process is the very latest, up-to-date, and we are always the first to adopt the new devices for improving our methods and grade of finished work. If not a patron already, try us and be convinced. Both 'phones, 160. 18 and 20 Pearl street.

F. L. JONES & CO., PROPS.

Now is the Time to Buy
....a....

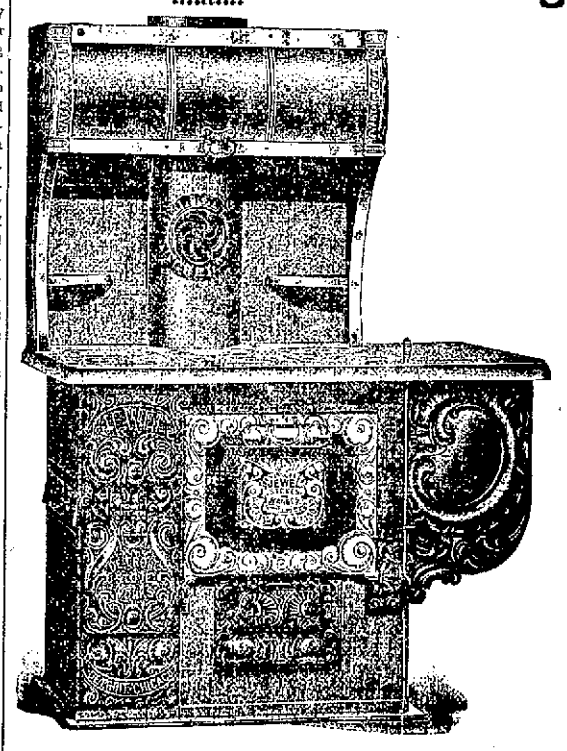

KOHLINGER & BAUR,

Range or Cook Stove.

On September 2nd we opened a

Special Sale

on the

JEWEL

Steel Ranges and Cook Stoves...

You can save from $5 to $10 on a Range or Stove.

The poor can buy as well as the rich.

Pay $2 down and $1 a week until stove is paid for.

Don't Miss this Opportunity. . . . .

The Jewel Steel Ranges and Stoves are known the World over. 500 of them are in use in Allen county.

131 EAST COLUMBIA STREET.

BROKEN REST

NERVOUS, FIDGETY, RESTLESS, WEAK; COULDN'T WORK; AN OLD-TIME TROUBLE; EASILY CURED.

Mrs. A. McBride, of No. 374 Calhoun street, Fort Wayne, Ind., says: "Dr. A. W. Chase's Nerve Pills are a fine medicine. I was bilious, nervous and weak; appetite poor and rest broken at night. The Nerve Pills I got at Meyer Bros. & Co.'s drug store gave me a fine appetite and digestion, settled the nerves, gave me sleep, strength and regulated the liver. For a person of my age I feel uncommonly fine."

Dr. A. W. Chase's Nerve Pills are sold at 50c a box at dealers or Dr. A. W. Chase Medicine Co., Buffalo, N. Y. See that portrait and signature of A. W. Chase, M. D., are on every package.

Every Woman

is interested and should know about the wonderful

MARVEL Whirling Spray

The new Vaginal Syringe. Injection and Suction. Best—Safest—Most Convenient. It Cleanses Instantly.

Ask your druggist for it. If he cannot supply the MARVEL, accept no other, but send stamp for illustrated book—sealed. It gives full particulars and directions invaluable to ladies. MARVEL CO., Room Times Bldg., New York.

"Makes the Scalp Feel Good"

Writes Mrs. Daniel Crowley, of Philipsburg, Montana, Dec. 18, 1899, speaking of "Herpicide" and it is also

Good for Dandruff

Herpicide is the only preparation that kills the dandruff germ. "Destroy the cause, you remove the effect." 14

Send 10 cents in stamps for sample. The Herpicide Co., Detroit, Mich. For sale by Pellens & Polster.

BAR-BEN

Builds up the Body, Brain and Nerves and Purifies the Blood.

It infuses new vigor and vitality into the weak, nervous and broken down system, stops all unnatural drains and causes a general feeling of health, power and vitality. Within three days after taking the first dose you will notice the return of the old vim, snap and energy you have counted as lost forever, while the generative organs are helped to regain their normal powers and the sufferer is quickly made conscious of direct benefit.

BAR-BEN makes the appetite keen, the digestion perfect and the nerves strong and healthy as steel. BAR-BEN is especially efficacious for weak women. All druggists, 50 cents, or mailed, sealed, on receipt of price. WRITE FOR SAMPLE.

The Bar-Ben Remedies Co., Cleveland, O.

For sale by Rauke & Nussbaum, H. F. Beverforden, C. H. Albersmeyer.

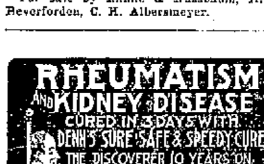

SPECIAL SALE—Regular size only 10c a few days at the following druggists: Meyer Bros. & Co., C. H. Albersmeyer, B. R. Noll, W. F. Stellhorn, F. C. Hutzell, F. D. Hoham and H. W. Meinzen.

A Minister's Testimonial. 9

Albuquerque, N. Mex.

Rev. F. Duvante, writes: Mariano Apodaca' eighteen years of age, a resident of Alamoda, had falling sickness since he was three years old, the attacks came sometimes as often as two or three times in a day, then only once in a week. He took one bottle of Pastor Koenig's Nerve Tonic in December, 1898, had then only one more attack after six months but took one more bottle of the Tonic and since then, now eight months has had no more attacks.

Mariano Apodaca.

Another case is that of Miss Carolina Romero who was afflicted with epilepsy for many years, used several bottles of Pastor Koenig's Nerve Tonic, had no more attacks for many months.

J. M. Miller, of Hannah, Mich., was afflicted with nervous prostration for nine years. He used two bottles of Pastor Koenig's Nerve Tonic, and has not had any attack since. He recommends the Tonic to every one who is suffering from any nervous disease.

FREE—A Valuable Book on Nervous Diseases sent free to any address, and poor patients can also obtain this medicine free of charge.

This remedy has been prepared by the Reverend Pastor Koenig, of Fort Wayne, Ind., since 1876, and is now prepared under his direction by the

KOENIG MED. CO., Chicago, Ill.

Sold by Druggists at $1 per Bottle. 6 for $5. Large Size, $1.75. 6 Bottles for $9.

IN FORT WAYNE BY DREIER & BRO.

Safety Here

You are absolutely safe in bringing your watches, diamonds and other jewelry here to get loans on them. Remember we give you the largest amount, lowest rate and longest time in which to pay.

Special low rates on large amounts.

FORT WAYNE LOAN CO.

Established 1896. Room 2, Second floor, 706 Calhoun St. Opposite Court House.

LEO POSTOFFICE IS LOOTED

BURGLARS OPERATE IN CEDAR CREEK TOWNSHIP.

Got Away With Nearly $50 in Cash, a Horse and a Buggy—Were Traced Eastward.

Burglars made a raid upon the little village of Leo at an early hour this morning, went through the postoffice, situated in a general store there, and then made their escape with a horse and a buggy stolen from two citizens living in the vicinity. The haul yielded them nearly $50 in cash and a quantity of cigars, in addition to the horse and vehicle.

The robbers entered the Garman store building, where the postoffice is located, by way of the rear, bursting the locks upon two doors for that purpose. The safe in the store was battered to some extent, but it resisted the efforts to open it, and no explosives were used. Many burnt matches were strewn about the floor this morning, showing how the robbers secured light with which to operate.

The money drawer in the postoffice was pried open and from $10 to $15 in cash belonging to the postoffice was stolen. It lay upon a pile of postage stamps, which were not disturbed, and about $8 in cash beneath the stamps eluded the eyes of the robbers.

Postmaster Garman's cash register, located out in the store proper, next received attention, and here from $25 to $30 in cash was secured, the thieves carrying away the cash drawer of the register. The drawer was later found upon a pile of brick at the rear of the building. Several boxes of cigars and some other small articles from the Garman stock are also missing.

Before leaving the village the robbers stole a buggy owned by Samuel Surfus, who conducts a meat market next door to the postoffice building. The next visit was to a barn on the premises of James L. Rhodenbaugh, the auctioneer, where they stole a small bay horse, valued at $75. Mr. Surfus says his buggy was worth $60. There is evidence that there were several robbers in the party, and indications point to the fact that they drove to the village in a carriage of some sort. Residents there believe the number was too great to readily get away in the one vehicle, and for this reason the additional horse and vehicle were stolen.

Footprints in the roadway early today indicated that the buggy was drawn across the river by hand and hitched up at that point. Mr. Rhodenbaugh says that early today he was able to trace the robbers a distance of several miles to the eastward by means of hoofprints made by a peculiar shoe worn by his horse. Mr. Rhodenbaugh and Mr. Surfus came to this city shortly before noon to enlist the aid of Sheriff Stout's forces in apprehending the thieves.

LOCAL LINES.

Dr. S. D. Sledd yesterday operated on John Sorg, a farmer living near Poe.

Born, to Mr. and Mrs. John G. Stokes, of 1008 East Washington street—a son.

Mrs. C. L. Olds and Mrs. C. H. Worden went to Oxford, Ohio, today to visit their daughters.

Ed J. Ritchs has returned from a ten days' visit in Washington, New York and Philadelphia.

Harmony lodge No. 19, I. O. O. F., will confer the third degree on two candidates this evening.

Mrs. H. C. Geerken has gone to Des Moines, Ia., to attend at the bedside of her sister, who is seriously ill.

The South Side Aid society meets Monday afternoon with Mrs. J. B. Downing, who will be assisted by Mrs. Curtice.

The Ladies' society of the First Presbyterian church will meet Friday with Mrs. George W. Beers, 735 West Berry street.

Attorney N. D. Doughman was at Huntington yesterday taking depositions in an important case to come up at St. Louis.

Miss Anna Ehinger, of the north side, has as her guests Mr. and Mrs. John Tounnis, of Freeport, Ill. The couple are on their wedding trip.

Mrs. C. H. Worden and Mrs. C. L. Olds left today for Oxford, Ohio, to spend a few days with their daughters, who are attending school there.

The Steadfast Gleaners will meet at the Y. W. C. A. this evening. Miss Mills will give a talk on Rome and the Misses Mae Smith and Inez Nelson will read papers.

The "N. B. and G." club is the name of an organization formed last evening at the home of Carl Galer, 35 Wagner street. Frank Wible was elected president, Carl Galé vice president, Miss Ethel Snowberger secretary, and Ralph Harris treasurer. Games and music were followed by refreshments.

In noting the Pathfinders' excursion to Huntington yesterday, it was made to appear that the affair takes place tomorrow, when in fact it takes place this evening. The cars leave the interurban station on Harrison street at 6:30 this evening. The Pathfinders expect to have quite a crowd on this occasion.

Mrs. Lewis Roy was very pleasantly surprised Tuesday evening by a merry party of forty friends in celebration of her forty-eighth birthday anniversary. Dancing, games and music were the features of the evening and at 12 o'clock luncheon was served. Mrs. Roy was presented with a handsome chair in honor of the occasion.

Henry B. Menning has been appointed general distributor for this locality for the Blue Cast Mineral Springs company, and is engaged in putting the wares into the establishments of Fort Wayne retailers. The springs are located on the Schnelker farm near Woodburn and the waters are said to possess valuable magnetic and medicinal properties.

Cure for Asthma and Hay Fever

The statements published below confirm the claim of Dr. Schiffmann that his remedy is an absolute cure for Asthma and Hay Fever.

Mrs. Mary Zachery, Pleasant Hill, La., says: "I have found your Asthma Cure a permanent cure for Asthma, for which I used it 7 years ago. I have never had the slightest return of the trouble since. I have also found your remedy excellent in Bronchial affections."

A Hay Fever sufferer writes: "I have had Hay Fever for 14 years. I bought a package of your remedy (Schiffmann's Asthma Cure), of our druggist and due to its use this is the first summer that I have not been troubled." Mrs. Frank Gullfogle, 6237 Ridge avenue, Roxboro, Philadelphia.

Sold by druggists at 50c and $1.00.

Send 2c stamp to Dr. R. Schiffmann, Box 890, St. Paul, Minn., for a free sample package.

STRIKE WILL END

(Continued from Page One)

until after the meeting of the district boards. He would not make a prediction as to what the three district boards would do.

CLEARED THE SITUATION.

Mr. Mitchell's public statement cleared the situation considerably. It is now for the miners to act and not one person can be found around headquarters who is not of the opinion that the district boards will call the convention and that the convention will decide to send the men back to work immediately.

It is reasonably certain the delegates will meet in this city. The members of the three district boards began gathering at headquarters soon after 8 o'clock and nearly all of them were on the ground by 10 o'clock. The principal subject of discussion was the make-up of the commission. Few of the board members had an opinion to express for the reason that they did not know much about the attitude of the members. Some of them believed the board was favorable to the miners.

INFANTS THRIVE

On cow's milk that is not subject to any change of composition. Borden's Eagle Brand Condensed Milk is always the same in all climates and at all seasons. As a general household milk it is superior and is always available.

FARMS BOUGHT, SOLD OR EXCHANGED.

One of the members of our firm will be at Dreibelbiss Abstract Office, Court street, Fort Wayne, Ind., on Saturday of each week. We buy farms for cash, sell on long time. Write for description list. For particulars address Sol. Mier Co., Bankers and Real Estate Dealers, Ligonier, Ind. 8-26-d&w-tf

The ladies of the Trinity English Lutheran Church, cor. Wayne and Clinton Sts., will give a Chicken Supper from 6 to 8 o'clock Friday evening.

Born, to Mr. and Mrs. Frank C. Schwarz, of Spy Run avenue—a son.

WANTED.

A good special collector, one used to installment business. 921 CALHOUN ST.

Mrs. Charles E. Crall will leave tomorrow for a visit in Ashland, Ohio.

DECATUR RACES THIS WEEK.

The train to the races will leave every day this week at 12:30 and a special will leave Decatur each night at 9 o'clock. 16t2

MARRIAGE LICENSES.

John W. Thompson and Blanch E. Covert.

Ollie Horn and Tena Genth.

Joseph E. Schane and Emma M. Taylor.

Ezra M. Millington and Maggie Watson.

William G. Moore and Clara C. Spillner.

Jacob Lehmann and Lena Oehler.

Frank Hayes and Pearl Noll.

Ivan R. Hamilton and Mabel E. Wilson.

IN NORTHERN INDIANA.

Bluffton is already complaining of gas shortage.

Mrs. Jacob Stamets died Tuesday at her home in Auburn.

But four indictments were returned by the recent DeKalb county grand jury.

Mrs. N. D. McKibben, sixty-five years of age, was found dead in her bed at Lagrange.

Joseph Crays, a farmer near Ashley, died a few days ago at the age of seventy years.

Samuel D. Straw, sixty-one years old and a prominent Elkhart socialist, died Tuesday night after a brief illness.

Hiram Nodine, a pioneer citizen of Dekalb county, died a few days ago, at the age of seventy-six years. He located there in 1851 and was the father of eighteen children.

A Wabash restaurant man has rigged up a cafe on wheels and during the winter will drive to the various factories at the noon hour, serving hot coffee, soup and other eatables at low prices.

At Logansport an effigy bearing across its breast a sign in bold black letters, "Councilmen Take Warning; We Want No Street Cars Here," was found by the police strung from a telephone pole at Vine street and Linden avenue.

At Decatur the Presbyterian and German Zion Lutheran congregations are each building a church. The Presbyterians will spend $20,000 on their structure and the Lutheran church is to cost $6,000. The Lutherans will place the cornerstone next Sunday and the cornerstone for the Presbyterian church will be laid two weeks later.

Public sympathy is overwhelmingly with Silas Mathews, a farmer near Angola, who, when attacked by James McNabb and Lew Shumway, both of whom were drunk, defended himself with a hunting knife. McNabb was cut diagonally across the abdomen so that the intestines protruded, and Shumway received a slash down the side of his face and neck. McNabb is in a dangerous condition. Mathews offered to give himself up to the sheriff, but that official refused to take him into custody. McNabb's wife recently secured a divorce from him and she imagines that Mathews was in part responsible.

NATURAL ANXIETY.

Mothers regard approaching winter with uneasiness; children take cold so easily. No disease costs more little lives than croup. Its attack is so sudden that the sufferer is often beyond human aid before the doctor arrives. Such cases yield readily to One Minute Cough Cure. Liquifies the mucus, allays inflammation, removes danger. Absolutely safe. Acts immediately. Cures coughs, colds, grip, bronchitis, all throat and lung trouble. F. S. McMahon, Hampton, Ga.: "A bad cold rendered me voiceless just before an oratorical contest. I intended to withdraw but took One Minute Cough Cure. It restored my voice in time to win the medal." Meyer Bros. & Co.

J. E. Fagan, of Columbia City, was a business visitor in the city yesterday.

NEVER ASK ADVICE.

When you have a cough or cold don't ask what is good for it and get some medicine with little or no merit and perhaps dangerous. Ask for Foley's Honey and Tar, the greatest throat and lung remedy, it cures coughs and colds quickly. Sold by Dreier & Bro. and Pellens & Polster.

Allen lodge No. 20. Degree of Honor, will give a tea Tuesday evening, Oct. 28, in Elektron hall.

GOES LIKE HOT CAKES.

"The fastest selling article I have in my store," writes Druggist C. T. Smith, of Davis, Ky., "is Dr. King's New Discovery for Consumption, Coughs and Colds, because it always cures. In my six years of sales it has never failed. I have known it to save sufferers from Throat and Lung diseases who could get no help from doctors or any other remedy." Mothers rely on it, best physicians prescribe it and Dreier & Bro. guarantee satisfaction or refund price. Trial bottles free. Reg. sizes, 50c and $1.

Mrs. Wilbur F. Maish, of Warsaw, is the guest of Dr. and Mrs. R. Parks White.

CATARRH CANNOT BE CURED

with LOCAL APPLICATIONS, as they cannot reach the seat of the disease. Catarrh is a blood or constitutional disease, and in order to cure it you must take internal remedies. Hall's Catarrh Cure is taken internally and acts directly on the blood and mucous surfaces. Hall's Catarrh Cure is not a quack medicine. It was prescribed by one of the best physicians in this country for years, and is a regular prescription. It is composed of the best tonics known, combined with the best blood purifiers, acting directly on the mucous surfaces. The perfect combination of the two ingredients is what produces such wonderful results in curing Catarrh. Send for testimonials free.

F. J. CHENEY & CO., Toledo, O.

Sold by druggists, price 75c.

Read the People's Store "ad."

The People's Store

There is no Better Time than Now to Buy

Winter Cloaks and Furs

We are ready with Fall and Winter Garments as never before. Every portion of our immense Cloak department is fairly beaming with clever creations. Great as have been the bargains given in our Cloak department in previous seasons, this Fall and Winter will see a phenomenal advance along this line. We've more inexpensive good than ever—a better variety for you to choose from—and have both improved the quality and lowered the prices. Garments perfect in the minutest detail, all at our famously low prices.

Ladies', Misses' Coats

Stylish Ladies' and Misses' Monte Carlo Coats, with single or double box plaits. Heavily stitched and strap trimming, in Black, Castor, Tan, etc., $8.90, $10, $12.50, $13.50, $16.50 and upwards.

"The Best Coat on Earth," as illustrated above, made of fine Kersey cloth, satin lined, neatly trimmed back and front, high collar, in Black, Oxford, Brown, Mixed, Tan and Castor, all sizes, at $10. This is a wonder for the price.

Stylish Ladies' and Misses' Coats, 27-in., half fitting backs, semi-box fronts; also short jackets, strap trimmed with slot seams, excellent values, at $5, $7.50, $10, $15.00.

The large assortment, combined with the very low prices we are selling our Ladies' and Misses' Tailor-Made Suits for, is fast making for us the largest Suit business in the store's history. Suits from $7.90 to $30.

Cloth and Fur Capes

Ladies' Capes of fine Kersey cloth, Montenac, etc., plain or trimmed, from 30-in. to 45-in. long, Black, Castor, Tan, etc., mercerized or satin linings, great values, $5, $6.50, $7.50, $8.90, $10, $12.50, $15 to $25.

Beautiful Capes of Plain or Crushed Plush, Tibet or Bear fur trimmed, large and full, mercerized or satin lined, beaded and plain, a beautiful selection at $5, $6.50, $7.50, $8.90, $10, $12.50, $15 and upwards.

Fur capes in Astrachan, Near Seal, Electric Seal, Persian Curl, etc., Skinner Satin lined, and cut very full, furs you can rely upon to give satisfaction at $15.00, $20, $25 up to $50.

Walking Skirts for Ladies and Misses in great variety, as Snowflake mixtures, melton and broadcloth, with slot seams, strap seams, plaits and kilts, flounces, etc., in Black, Blue, light, medium and dark grey, brown, tan, etc., $2.50 to $10.

NEW STYLISH WINTER FUR SCARFS AND JACKETS

October, the first month of actual fur weather, has brought to this section such a gathering of the FINEST HIGH QUALITY FURS as has never before been assembled in any store in northern Indiana. The stock in its entirety is a magnificent representation of the new styles. The remarkable savings possible for our customers are realized through our judicious and large purchases. Our prices take stylish Furs out of the class of luxuries and bring them within everybody's reach. A few of our special numbers are given below.

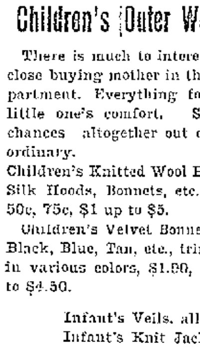

Fine Stone Marten Neck Scarfs, with abundance of tails, $2.90, $4.50, $5 up to $35.

Electric Seal Scarfs, extra long, 98c, $1.50, $2.50, $2.90, $3.90, upwards.

Large Black Marten Neck Scarfs, with 4 to 10 tails, and very long, $2.90, $3.90, $5, $5.90, $6.50, $7.50, $10, $12.50, $15.

Persian Lamb Jackets, Leipsic dye, with Mink collar, $67.50.

Extra long Opossum Scarfs, Krimmer Scarfs, Maffloon Scarfs and Bear Scarfs, at $5, $6.90, $8.50, upwards.

Astrachan Capes, 36 inch, $15, $19.50, $25.

Mink Scarfs, large size, $1.50, $1.98, $2.90, $5, $12 to $25.

Near Seal Capes, elegant quality fur, $15, $17.50, $19.50, upwards.

Long Sable Fox or Isabella Fox Scarfs, with natural tails, $6.50, $7.50, $12.50, $19 to $30.

Fine Astrachan Fur Jackets, satin lined, $29 and $37.50.

Electric Seal Jackets, $25, $35, $42.50; with genuine Beaver collar, $17.50; with Marten collar and revers, $45 and $47.50.

Elegant Beaver Scarfs, very large and thick, at $3.38, $3.90, $5, $8.50 $12.50, $15.

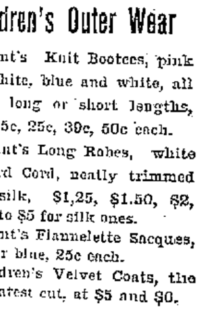

Children's Outer Wear

There is much to interest the close buying mother in this department. Everything for the little one's comfort. Saving chances altogether out of the ordinary.

Children's Knitted Wool Hoods, Silk Hoods, Bonnets, etc., 25c, 50c, 75c, $1 up to $5.

Children's Velvet Bonnets, in Black, Blue, Tan, etc., trimmed in various colors, $1.90, $2.75 to $4.50.

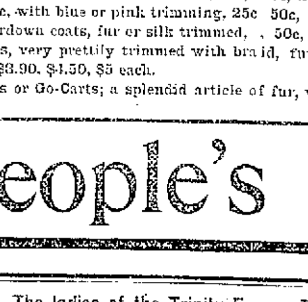

Children's Outer Wear

Infant's Knit Bootees, pink and white, blue and white, all white, long or short lengths, 10c, 15c, 25c, 39c, 50c each.

Infant's Long Robes, white Bedford Cord, neatly trimmed with silk, $1,25, $1.50, $2, $2.50 to $5 for silk ones.

Infant's Flannelette Sacques, pink or blue, 25c each.

Children's Velvet Coats, the very latest cut, at $5 and $0.

Infant's Veils, all wool, silk and wool mixed, or all silk, 15c, 20c, 25c, 39c, 50c each.

Infant's Knit Jackets, white, with blue or pink trimming, 25c 50c, 75c, $1.

Children's white or red eiderdown coats, fur or silk trimmed, , 50c, 75c, $1.

Children's Long Cloth Coats, very prettily trimmed with braid, fur and velvet, in Red, Blue, Green, Tan, etc., at $2.90, $3.50, $3.90, $4.50, $5 each.

Fur Robes for Baby Buggies or Go-Carts; a splendid article of fur, white only, at $3.50 and $4.50.

The People's Store.

E. I. Fisher, brother of Fisher brothers, and their sister, Mrs. David Kahn, are guests of Mr. and Mrs. Max B. Fisher.

Foley's Honey and Tar cures cough and colds and prevents pneumonia. Take no substitute. Sold by Dreier & Bro. and Pellens & Polster.

WHEN YOU CLEAN HOUSE

Send your carpets to the Zimmer Carpet Cleaning Co. Home 'phone 96. 4eod tillNov 1

The ladies of the Trinity English Lutheran Church, cor. Wayne and Clinton Sts., will give a Chicken Supper from 6 to 8 o'clock Friday evening.

DECATUR RACES THIS WEEK.

The train to the races will leave every day this week at 12:30 and a special will leave Decatur each night at 9 o'clock. 16t2

Try The Sentinel Want Column.

Rev. P. F. Roche and Rev. Fitzpatrick were guests of Rev. Hellhake at Sheldon yesterday.

BRONCHITIS FOR TWENTY YEARS.

Mrs. Minerva Smith, of Danville, Ill., writes: "I had bronchitis for twenty years and never got relief until I used Foley's Honey and Tar, which is a sure cure." Contains no opiates. Sold by Dreier & Bro. and Pellens & Polster.

Insomnia

Nerve-racked, weary and heavy-eyed, the head that seeks repose finds only ceaseless tossing and feverish unrest. Strange fancies—vague forbodings—fill the mind with harrowing thoughts until morning brings its rasping headache, irritable temper, and loss of appetite. Rest the nerves—build them up—and gentle, restful, refreshing sleep will be yours.

"My greatest trouble was sleeplessness. I was nervous and restless, and would toss and roll for hours. Had no ambition and had to abandon business. One bottle of Dr. Miles' Nervine put me on my feet again."
SIMON A. GIBSON, Georgetown, Ills.

Dr. Miles' **Nervine**

gives that sweet sleep so grateful to body and mind.

Sold by druggists on guarantee. Dr. Miles Medical Co., Elkhart, Ind.

Nasal CATARRH

In all its stages there should be cleanliness.

Ely's Cream Balm cleanses, soothes and heals the diseased membrane. It cures catarrh and drives away a cold in the head quickly.

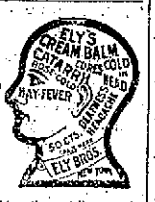

Cream Balm is placed into the nostrils, spreads over the membrane and is absorbed. Relief is immediate and a cure follows. It is not drying—does not produce sneezing. Large Size, 50 cents at Druggists or by mail; Trial Size, 10 cents by mail.
ELY BROTHERS, 56 Warren Street, New York

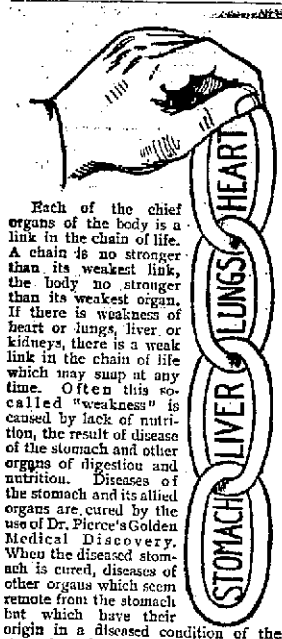

Each of the chief organs of the body is a link in the chain of life. A chain is no stronger than its weakest link, the body no stronger than its weakest organ. If there is weakness of heart or lungs, liver or kidneys, there is a weak link in the chain of life which may snap at any time. Often this so-called "weakness" is caused by lack of nutrition, the result of disease of the stomach and other organs of digestion and nutrition. Diseases of the stomach and its allied organs are cured by the use of Dr. Pierce's Golden Medical Discovery. When the diseased stomach is cured, diseases of other organs which seem remote from the stomach but which have their origin in a diseased condition of the stomach and other organs of digestion and nutrition, are cured also.

"I was in poor health when I commenced taking Doctor Pierce's medicines," writes Mr. Elmer Lawler, of Volga, Jefferson Co., Ind. "I had stomach, kidney, heart, and lung troubles. Was not able to do my work. I had a severe cough and hemorrhage of the lungs, but after using your medicine a while I commenced to gain in strength and flesh, and stopped coughing right away. Took about six bottles of 'Golden Medical Discovery.' I feel like a different person. I gladly recommend your medicine to all sufferers, for I know it cured me."

The use of Dr. Pierce's Pleasant Pellets will cure that foul breath.

SEIDEL BROS

Seidel's Special

$3.00

The best on earth for the money. Every Hat warranted and fitted. Fall shapes now ready.
716 CALHOUN ST., Opp. Court House.

H. G. PATTON
OPTICIAN
EYES EXAMINED FREE
131 EAST BERRY STREET
FORT WAYNE, IND.

THE MARKETS.

Chicago, Oct. 16.—Higher cables had a good effect on the wheat market today and the opening was strong, especially for May, and a large trade was done in the latter month. On the advance there were liberal offerings and a decline in both December and May followed. December opened a shade lower to ⅛@¼c higher at 71⅜c to 71⅝c and sold down to 71¼@71⅜c. Minneapolis and Duluth reported receipts of 553 cars, which, with local receipts of 115 cars—7 of contract grade—made total receipts for the three points of 968 cars against 819 cars last week and 744 cars a year ago.

During the latter part of the session more strength was manifested, influenced mainly by the advance in corn. After selling down to 71⅛@71¼c there was a rally to 71⅞@72c for December and the close was at the high oint with a gain of ½c.

Corn was strong on higher cables. Considerable liquidation in December took place the first hour, but the offerings were well taken, principally by shorts, although there was a good demand from scattered sources. December opened unchanged to ⅛c lower at 49⅜c to 49½c. On covering, induced by predictions of more unfavorable weather, the market advanced to 49⅞c, but reacted again to 49⅜c. Local receipts were 208 cars, with 25 of contract grade.

Later in the day an active demand for December developed, led by a prominent long, and the market was strong, December closing 1⅛@1⅜c higher.

In oats the opening was strong in sympathy with corn. Very little business was transacted the first hour. December opened ⅛c higher at 31⅛c and fluctuated around this figure.

Provisions were steady on higher prices for hogs. There was a fair demand for pork, which helped to maintain prices. January opened 2½c to 5c higher at $15.82½ to $15.85; lard unchanged at $9.05, and ribs a shade lower to a shade higher at $8.32½ to $8.35.

THE CLOSE.

Prices at the close were as follows:

Wheat—Dec., 71⅞@72c; May, 73⅜@73¾c.

Corn—Oct., 60¾c; Nov., 57c; Dec., 51@51⅛c; May, 43⅝c; July, 42⅞c.

Oats—Oct., 30⅞c; Dec., 31⅛c; old, 28½c; May, 32½@32⅝c.

Pork—Oct., $17.25; Jan., $15.95; May, $15.07½.

Lard—Oct., $11.10; Nov., $10.35; Dec., $10; Jan., $9.30.

Ribs—Oct., $12.00; Jan., $8.42; May, $8.00.

Flax—Cash N. W., $1.21; S. W., $1.18; Oct., $1.21; May, $1.25; Dec., $1.20.

Rye—Dec., 49½@49⅜c.

Barley—Cash, 35@58c.

Timothy—Oct., $4.15.

Clover—Oct., $11.15.

BUTTER, CHEESE AND EGGS.

Chicago, Oct. 16.—Butter—Market firm; creamery, 16½@23½c; dairies, 15@21c.

Eggs—Market firm, 21c.

Cheese—Market steady; twins, 10½@11c; daisies, 11½c; young Americas, 11¼@11½c.

CHICAGO LIVE STOCK.

Chicago, Oct. 16.—Cattle—Receipts, 10,500; including 500 Texans and 3,000 westerns; market slow. Good to prime steers, $7.40@8.65; poor to medium, $3.75@7.25; stockers and feeders, $2.25@4.90; cows, $1.50@4.75; heifers, $2.25@5.50; canners, $1.50@2.50; bulls, $2.25@4.75; calves, $4.00@7.50; Texas fed steers, $3.00@5.45; western steers, $3.75@7.00.

Hogs—Receipts today, 20,000; tomorrow, 12,000; left over, 2,836; market steady. Mixed and butchers, $6.75@7.45; good to choice heavy, $6.95@7.50; rough heavy, $6.35@6.85; light, 6.35@7.15; bulk of sales, $6.85@7.05.

Sheep—Receipts, 30,000; sheep and lambs steady. Good to choice wethers, $3.50@4.00; fair to choice mixed, $3.25@3.50; native lambs, $3.50@6.00.

THE DAY ON WALL STREET.

New York, Oct. 16.—The announcement from Washington that the end of the coal strike was virtually assured by the acceptance of the miners' representatives of the terms proposed caused great satisfaction in Wall street and was reflected in an active and advancing market. The news was acted upon in the London market long before our opening here and prices were lifted materially for many of the internationally-listed stocks. Buying was in large blocks throughout the list at the opening here and the coal stocks opened wide with average gains of a point. There were 6,000 shares of Pennsylvania traded in at from 163 to 163½. In the general list advances of a point were reported in St. Paul, Missouri Pacific, Louisville, Canadian Pacific, Atchison, Union Pacific and many of the specialties.

Large amounts of stocks were liquidated on the rise and there was an immediate setback in prices which was, however, limited to fractions aside from Louisville, which fell 1¼. Buying by the short interest and the purchase of some considerable stocks for the long account rallied the market quickly and declines were generally made up. Louisville and Nashville, Illinois Central, Atchison, Norfolk and Western and Sugar, in fact, sold higher than at the opening. St. Paul also came up smartly, but yielded again to last night's level. While Reading was sluggish around 60½. General Electric jumped 6 points. At 11 o'clock the market was quieter and irregular on a small range.

The market overcame its hesitancy and rose aggressively again to the highest. Many important stocks sold between 2 and 3 points above yesterday, the list including Louisville, Illinois Central, Delaware and Hudson, Chicago and Northwestern, Norfolk and Western, Hocking Valley, Canada Southern, Consolidated Gas and the Colorado and Southern stocks. Lackawanna jumped 5½ and United States Express 10¼. Very large purchases were made in the Pacifics and the southwesterns, but the coal stocks were less active. Now that the coal strike is less important as a market factor there was some disposition to discount the expected relief to the money market by the rumored government bond purchase by Secretary Shaw. Call loans opened at 8 per cent and were in active demand. Toward noon the market eased off again on realizing and the activity ceased.

Bonds were firm at noon.

FORT WAYNE MARKETS.

Fort Wayne, Ind., Oct. 16.—Spring **wheat, $4.00@4.50; winter, bbl., $3.75@4.25; Graham, $1.75 per cwt.; buckwheat, $2.65 per cwt.; corn meal, bolted, $1.50 per cwt.; corn meal, unbolted, $1.50 per cwt.**

New Wheat—70c bu.
Old Wheat—71c bu.
New Corn—45@50c bu.
Old Corn—65c bu.
Cloverseed—$5.00@5.25 bu.
Oats—28@30c bu.
Timothy Seed—$1.50@1.60 bu.
Rye—45c bu.
Barley—25@40c bu.
Chop Feed—$1.40 per cwt.
Oil Meal—$1.50 per cwt.
Flax Seed—$1.25.
Hides—Green, 7½c; salted, 9c.
Calf Hides—Green, 10c; salted, 11c.
Wool—Unwashed, 18c; washed, 22c
Bran—Ton, $17.00.
Shorts—Ton, $17.00.
Middlings—Ton, $19.00.
Hogs—On foot, $6.25.
Sheep—On foot, $3@3.50; dressed, 7@8c lb.
Lambs—On foot, $4.50@5; dressed, 9@10c lb.
Beef cows—On foot, $2.50@3.50 dressed, 4½@5½c lb.
Steers—On foot, $5@5.50; dressed 7@8c lb.
Calves—On foot, $5@5.50; dressed, 8c lb.

CITY HAY MARKET.

New Timothy—$9.00@10.00.
New Timothy—$10.00@11.00.
Clover—$6.00@7.00.
Mixed—$8.00@9.00.

PRODUCE.

Butter—22c lb.
Creamery—28c lb.
Eggs—22c doz.
Lard—11c lb.
Old Chickens—9c lb.
Spring Chickens—9½@10c lb.
Potatoes—42@50c bu.
Pears—45@50c bu.
Onions—50c bu.
Honey—14@18c lb.
Apples—45@50c bu.
Cabbage—30c doz.
Turkeys—10c lb.
Geese—7c lb.
Ducks—7c lb.
Pears—50@60c bu.

AFTER TWELVE YEARS.

Rundell, the guaranteed rheumatism cure, cures a case of twelve years' duration.

My Dear Sirs:—I was sorely afflicted with muscular rheumatism for about twelve years, which seemed to affect my whole system. All my joints and muscles were affected and at times the pain was almost unendurable. Four years ago I was bedfast for three months with the dreadful disease, and after being able to be around again I found that the rheumatism had settled in the region of my heart. During most of the past four years the pain on my heart was so great that I could hardly breathe. A friend of mine advised me to try Rundell's Rheumatic Cure and four (4) bottles of the remedy has cured me. It certainly is a very remarkable remedy, and I take great pleasure in recommending it.

MISS MARY GEHRING,
206 W. Creighton Ave.
At all leading druggists. 15t2

Mrs. W. L. Burtsfield, of Wells street, is seriously ill at St. Joseph hospital, where she was compelled to undergo a very critical operation Tuesday morning. Mrs. Burtsfield was taken ill quite suddenly, and though her condition is such as to cause grave apprehension it is said her progress toward recovery has been thus far as encouraging as could be expected.

BOARD OF WORKS TO MEET

MAIN STREET PAVING TO BE UP FOR "KICKERS."

No Objections Have Been Filed—The Pennsylvania's Track Petition May Come Up.

The board of works will meet tonight in regular session and the principal business will be the hearing of "kickers" to the approval of the assessment rolls for the West Main street pavement just completed. The rolls will come up for confirmation tonight and no objection to the work or assessment has yet been filed. The matter of widening Taylor street, which met with considerable opposition at the last meeting of the board, may also have another inning tonight. At the other meeting it was postponed, but no specific date for again taking it up was announced, and the same disposition was made of the pavement proposition on Nelson street.

Among other things, the request of the Pennsylvania company to be allowed to build diverging tracks from a point near Gay street running southwesterly and south of the Wabash tracks to Calhoun and Murray, may again be discussed. The permit asked for is rather far-reaching in some of its provisions, but as the necessity exists therefor there is no apparent disposition to embarrass the company, although there is a quiet rumor that some propositions may be injected that are not contemplated in the original proposal. The line of tracks proposes to run through certain alleys and across some prominent thoroughfares, as well as through other territory acquired by the Pennsylvania company by purchase, lease, contract or agreement. It may be demanded that the alleys to be used shall be paved by the company so as to make them passable at all times by teams, and a stipulation is suggested that the tracks so laid shall be used only between the hours of midnight and 4 a. m. The tracks are for switching purposes only and for the purpose of delivering to and taking from a number of industrial establishments the cars necessary for the receipt of material and the shipment of goods, and it is held that four hours of unobstructed right of way each day should obviate the necessity of using the tracks at any other time except in cases of emergency. This proposition has not yet been formulated, but may be gone over by the board and the representatives of the company at the next conference, which is by no means certain to take place tonight. Other business before the board is purely of a routine character.

The building boom is still on during the Indian summer. Today building permits were issued to John Hayes to build a residence on Thomas street, to cost $1,000; to F. Kiesling, house on Wall street, cost $1,000; to the Fort Wayne Land and Improvement company, house on St. Joe boulevard, to cost $700, and to Mathias Kramer, to build a house on Lafayette street, at a cost of $800.

FINE RACING AT DECATUR.

Decatur, Ind., Oct. 16.—The running race meet here this week is proving a success and good events mark the program. There was a large crowd yesterday and the card was of unusual excellence. The general success of the meet here this week will go far to determine whether or not an Indiana circuit of running races will be established next year with half a score of the best cities in the state in it. If the circuit is formed Fort Wayne will be a part of it. Fort Wayne gentlemen are largely interested in the project and if the plans appear feasible there will be no lack of promoters with money to start the enterprise on a good foundation.

The first race yesterday, 4½ furlongs, was won by Athalco in straight heats after the first heat had been taken by Figurante. Athalco was fourth in the running, but captured the second and third heats handily in :56 and :59¼. The six furlongs race was won by Sir Kenneth, with D. of R. second and the field strung out. The best time was 1:16.

Much interest centered in the harness race between two local horses. Edna Medium, owned by ex-Mayor J. W. Place, and Ben H, owned by B. D. Clark. Edna Medium won the first heat and the next two went to Ben H. Time—2:25, 2:23¼, 2:24¼.

Following is today's card.

Half-mile heats—Lady N. Athalco, Jack Addie, Figurante, Cantobert.

Three-quarter-mile heats—Madaline G. La Belle, Tempt, Dominis, Barney Saal, Orions.

One and three-sixteenth-mile heats—The Doctor, Prince Light, Sir Kenneth, Imp Victorine.

Five-eighths mile—Trillum, Martha Fox, Florist Queen, Ica, Georgianna.

Match race, one-half mile, between 2-year-olds, Lady Lusk and Duke O'Dare, for $200 a side.

Suffering for years with stomach trouble, and spending hundreds of dollars for physicians and patent medicines, I was induced to try "Blood Wine." Before finishing one bottle my stomach was much better; after taking several bottles I feel cured. I can eat anything now without trouble. Yours truly, EVANDER COLE, 8 Nelson Street, Clinton, Mass.

"Blood Wine" cured Mr. Cole and it will cure all whose stomachs are overworked, worn out and need making over. Fifty cents a bottle.

PELLENS AND POLSTER.

Everybody! eat Perfection Wafers.

NO LADY CAN DO WITHOUT powder, but buy the best. It's Satin-Skin. Flesh, white or brunette. 25c. a

Read the People's Store "ad."

The growing sentiment in favor of Perfection Wafers is evidence of their superior quality. Those who have not used them will profit by this local if they will ask their grocer for Perfection Wafers. "P. W." on every cracker.

For something good, try Mrs. Austin's famous Pancake Flour; ready in a jiffy. Your grocer has it on hand. 15t6

Try The Sentinel Want Column.

CLAIRVOYANT

MEDIUM AND PALMIST.

A Regular $2 Reading 50c 3 Days at This Fee, to the 19th, inclusive. 50c

PROF. J. H. DE ARVILLE,
At the old place, 818 Harrison St., between Wayne and Berry.
Opposite Ft. Wayne Club.

Prof. DeArville has returned. He will be pleased to see old friends and patrons, and also new ones.

Prof. DeArville, the world's exponent and expounder of the occult sciences. He tells your full name and what you called for. He reads every secret desire, hope and ambition of your heart at a glance. He tells whom and when you will marry and the names of the parties you are most interested in. If love, law, marriage, health, vocation, travels, business, lost or absent friends interest you, no matter what you are in trouble or doubt about, call on this gifted man. Readings private and confidential. Hours, 10 a. m. to 8:30 p. m. daily.

Ladies' Fee, 50c.
Gentlemen, $1.00,

Prof. DeArville has been a resident of Terre Haute for the past three years and is well known in all other cities in Indiana.

THE CHILDREN ENJOY

Life out of doors and out of the games which they play and the enjoyment which they receive and the efforts which they make, comes the greater part of that healthful development which is so essential to their happiness when grown. When a laxative is needed the remedy which is given to them to cleanse and sweeten and strengthen the internal organs on which it acts, should be such as physicians would sanction, because its component parts are known to be wholesome and the remedy itself free from every objectionable quality. The one remedy which physicians and parents, well-informed, approve and recommend and which the little ones enjoy, because of its pleasant flavor, its gentle action and its beneficial effects, is—Syrup of Figs—and for the same reason it is the only laxative which should be used by fathers and mothers.

Syrup of Figs is the only remedy which acts gently, pleasantly and naturally without griping, irritating, or nauseating and which cleanses the system effectually, without producing that constipated habit which results from the use of the old-time cathartics and modern imitations, and against which the children should be so carefully guarded. If you would have them grow to manhood and womanhood, strong, healthy and happy, do not give them medicines, when medicines are not needed, and when nature needs assistance in the way of a laxative, give them only the simple, pleasant and gentle—Syrup of Figs.

Its quality is due not only to the excellence of the combination of the laxative principles of plants with pleasant aromatic syrups and juices, but also to our original method of manufacture and as you value the health of the little ones, do not accept any of the substitutes which unscrupulous dealers sometimes offer to increase their profits. The genuine article may be bought anywhere of all reliable druggists at fifty cents per bottle. Please to remember, the full name of the Company—**CALIFORNIA FIG SYRUP CO.**—is printed on the front of every package. In order to get its beneficial effects it is always necessary to buy the genuine only.

20th CENTURY DENTAL PARLORS

Set of Teeth....$5.00
Gold Crowns...$3.00
Porcelain Crowns...$3
Bridge Work...$3.00

New No. 814 Calhoun St.
Office hours—8 a. m. to 8 p. m.; Sundays, 9 a. m. to 5 p. m.
Dr. B. H. Mammer, Prop.
German Spoken.

Business Directory

BANKS.

HAMILTON NATIONAL BANK.
Capital, $200,000. Surplus, $300,000
The Hamilton National Bank will pay interest at the rate of two (2) per cent. per annum on certificates of deposit if left four months.
President—Charles McCulloch.
Cashier—John Mohr, jr.

White National Bank.
Corner Wayne and Clinton Sts.
CAPITAL, $200,000.
SURPLUS, $85,000.
Safe deposit boxes for rent.

The Old National Bank.
Stephen B. Bond, President.
Henry C. Paul, Vice President.
Jared D. Bond, Cashier.
Chas. E. Bond, Assistant Cashier.
We sell American Express Company Travelers Cheques.
S. W. Cor. Calhoun and Berry Sts.

INSURANCE.

D. C. FISHER,....
Insurance, Real Estate and Loans.
No. 24 West Wayne Street,
Fort Wayne, Ind.

UNDERTAKERS.

Klaehn & Melching.
Undertakers and Embalmers,
No. 205 West Main Street.
Both Phones 228. Fort Wayne, Ind.

LAWYER.
ABSTRACTER OF TITLES,
INSURANCE,
COLLECTION AND LOAN AGENT.
James E. Graham,
Room 16, Bank Block,
FORT WAYNE, IND.
Stenographer and Notary Public in office. Phone 615 Main.

STEINWAY PIANOS Anyone wishing to purchase a high-grade piano should get bed rock prices on Steinways from me. I can give you lowest prices and the benefit of a choice from a very large stock of these fine instruments. Address
B. LINHOFF, P. O. Box 76, Ft. Wayne, Ind.

PROFESSIONAL.

DR. MARY WHERY,
PHYSICIAN AND SURGEON.
Office and residence, new number 320 Madison street.
Specialty—Diseases of Women.
Telephone 470. Office hours 9 a. m. to 3:30 p. m. and 7 to 8 p. m.

50c. ROUND TRIP. Rome City Special Service every Sunday, Leaving Fort Wayne at 6:00 a. m. Returning, leave Rome City at 7:00 p. m. SUNDAYS ONLY.

Money! Money! Money!
REDUCED RATES
The Tri-State Building and Loan Association has reduced its rates to borrowing members.
THIS MAKES THE NEW PLAN THE CHEAPEST INSTALLMENT PLAN offered to the borrowing public. You cannot afford to borrow on any other plan.
Call at office for particulars.
INVESTMENTS.
Interest paid on any amount deposited with the Association if left 60 days.
Tri-State Building and Loan Ass'n.,
COR. BERRY AND COURT STS.

REMOVAL!
Dr. Carrie B. Banning
Has moved her office and residence to No. 1118 West Washington street.
Home Phone 1773.

J. C. Peltier.
Undertaker and Embalmer.
NO. 17 WEST WAYNE ST.

DR. S. H. HAVICE.....
Practice limited to diseases of
EYE, EAR, NOSE AND THROAT
26 W. WAYNE ST.
GLASSES ADJUSTED.
Office hours from 8 to 12—1 to 4 p. m.
Office phone 852; residence, 1117.

SOME REASONS

WHY FORT WAYNE PEOPLE SHOULD FOLLOW THIS VALUABLE ADVICE.

Because the proof is in Fort Wayne.

You can thus investigate the claims.

When investigated they will prove satisfactory.

It demonstrates that theory gives way before facts.

Mr. A. Elbert, of 62 Summit street, who conducts a repair shop at the above address, says: "I had kidney complaint for several years and on one occasion was laid up for eight weeks. My doctor thought I had Bright's disease, but none of the medicine I took did me much good. I had about lost all hope of ever getting well, when I happened to read about Doan's Kidney Pills, and though I did not have much faith in their doing me good, yet I was willing to give anything a trial that had helped others, so I went to Meyer Bros. & Co.'s drug store and got a box. As soon as I began using them the pains in my back started to grow less, the kidney secretions began to clear and take on a natural color instead of being brickish red. By the time I had taken three-fourths of the box I was cured."

For sale by all dealers. Price 50 cents. Foster-Milburn Co., Buffalo, N. Y., sole agents for the United States.

Remember the name—Doan's—and take no substitute.

"ALL WRIGHT-FOR MORE THAN HALF A CENTURY"

WRIGHT'S INDIAN VEGETABLE PILLS

Cure Headache, Constipation, Chills and Fever, and all Bilious Complaints. All Druggists. Price 25 cents a Box.
WRIGHT'S INDIAN VEGETABLE PILL CO., New York.

The ONLY genuine Vuelta Filled Cigar sold for five cents. (American grown real Vuelta.) —and it is wrapped with Sumatra that has had the "bitter" cured out of it.

Result: A highly fine cigar.

Try it, and compare it with the prize package sort of cigars put out on the quantity rushing plan by the combine of nickel factories.

The Tom Keene is a delicious cigar—not a catchpenny article sold by prize schemes.

DANIEL STEWART COMPANY.
Indianapolis, Distributers to Dealers.

Mr. and Mrs. William B. McMaken have returned from Washington, D. C., where they attended the G. A. R. encampment. They visited the field of Gettysburg, a portion of which lies on the farm formerly owned by Joseph Gettys, a relative of Mr. McMacken, from whose family the field got its name.

GREATEST OF ALL

G., R. & I. TAKES A CROWD INTO GRAND RAPIDS.

3 TRAINS AND 2,243 PEOPLE

LARGEST FARMERS' EXCURSION EVER GIVEN.

HIS FIRST OFFICIAL TRIP

WABASH SUPERINTENDENT INSPECTING THE LINE.

The largest excursion party ever taken into Grand Rapids by the Grand Rapids and Indiana company was the farmers' excursion, which took place today. There were exactly 2,248 excursionists on the three trains, and 168 of them were Fort Wayne people. One of the trains started from Portland, another from Fort Wayne and the third from Sturgis. Some of the towns along the line were almost totally depleted of population for the day, the citizens turning out en masse to take in the excursion. No accident occurred to any excursionist, the weather conditions are perfect and if all do not have a good time they can blame no one but themselves. The southbound farmers' excursion given by the company last Tuesday was nearly as large as the one today, there being nearly 2,000 people on it.

PREPARING FOR BANQUET.

Heads of departments of the Wabash in this city are in receipt of proceedings of the meeting in Peru last Monday to arrange for a banquet in honor of E. A. Gould. J. C. Sullivan was elected chairman of the general committee and he announces the personnel of his sub-committees. In the list are some Fort Wayne men. Col. R. G. Thompson will serve on the reception committee; Agent Joseph Sullivan will serve on the reception and finance committees, and E. F. Needham and E. J. Preston, whose capabilities in an oratorical way are known along the entire line, have been given prominent places among the list of speakers. Other committeemen who are well known here are W. S. Danes, C. H. Newton, C. E. Wells, W. A. Sprott, A. B. Adams, F. J. Howard and A. S. Mead. Another meeting, at which all the committeemen will be expected to attend, will be held next Monday evening. Then the date of the banquet will be made known. This question rests with Mr. Gould and he will chose from three days, the 3d, 4th or 5th. As all employes are privileged to participate in the function it is supposed that there will be over 200 persons at the banquet table.

THEY WERE JUST MARRIED.

A trunk at the Wabash depot this morning attracted considerable attention on account of the decorations it bore. Included in the lot were a pair of old shoes, a bundle of radishes on one handle and a bunch of onions on the other, a rosette of sliced dried beef, half a pickled pig's foot, a large turnip and a big pepper pod, numerous pieces of cheese, cake and bread, and a half-dozen or more legends written plainly with chalk, telling all who stopped to read that "We are just married;" "We are headed for Fort Wayne;" "These are like the biscuits mamma makes," and "Treat us kindly, we are new in this business." The trunk came from Danville, Ill.

A THEATRICAL TRAIN.

The Otis Skinner theatrical company passed through the city this morning at 8:15 over the Wabash, en route from St. Louis to Detroit. They traveled by special train of two baggage cars and a sleeper, and it was scheduled very high. The coming of the special was noised about in advance among the office, depot and yard attaches and the inference was at once drawn that it was Supt. S. E. Cotter on his first official visit to Fort Wayne. The men were disappointed when the train arrived.

THE ACCIDENTS.

Adam Collis, one of the old and well known machinists at the Pittsburg shops, is suffering with a lame foot. The member was injured Tuesday by an equalizer beam falling upon it, but it is believed that none of the bones were broken.

John Mars fell from the deck of an engine last night and alighted upon his back, but fortunately suffered only a severe shaking up, which did not prevent him from continuing at his duties. He considers his escape very remarkable.

Car Inspector I. T. Welch, of the Nickel Plate, had an ugly gash cut in his left forearm yesterday. He was using a knife, when it slipped and the blade entered the arm. Dr. J. M. Dinnen dressed the wounded arm.

H. R. Fenker, a car builder at the east shops, slipped yesterday while carrying some roofing and sprained his back.

EN ROUTE TO EUROPE.

General Manager G. L. Potter and Assistant General Manager T. J. Foley are now en route to England, where they will spend several weeks in the interest of the Baltimore and Ohio road. The exact nature of the mission abroad was not given in the message conveying the news of the departure for Europe, but it is presumed it is to look into English methods of running railways with a view of adopting some of the best features if they are found superior to American methods.

A BIG CAR LOAD.

A gondola car was delivered to the Pennsylvania blacksmith shop yards this morning which carried, exclusive of its own weight, 111,000 pounds of iron. This is possibly the heaviest car load of material ever delivered to that shop. The car which carried this big lot of iron was a steel underframe gondola of 100,000 pounds capacity, such as are now being constructed at the Pennsylvania shops in this city.

MASTER MECHANIC'S MEETING.

Motive Power Superintendent D. C. Crawford has called to the city the master mechanics of the Northwestern system of the Pennsylvania and a meeting is in progress today. In the party are B. Fitzpatrick, of Fort Wayne; G. L. Wall, New Castle; G. P. Sweeley, Alleghany; W. F. Beardsley, Crestline; G. C. Bishop, Wellsville, and T. B. Hunt, of Chicago.

HIS BROTHER IS DYING.

Conductor W. B. Kitzelman, of the Nickel Plate, left at noon today for Grand Rapids, upon receipt of a message stating that his brother was rapidly sinking. The sick man has been confined to bed several weeks and it was thought that he was on his deathbed some time ago, but he revived.

MACHINERY FOR ENGLAND.

The Fort Wayne Electric company builds all the car lighting dynamo machinery for Mr. Bliss, the patentee of the Bliss system, and this makes considerable extra work at the factory, for the Bliss system seems to be in demand. Today the works shipped a machine of this kind to Leeds, Eng., where it will be placed in service on one of the most important roads in the country. The electric works also sent a 600-light dynamo to Detroit, Mich.

HIS FIRST OFFICIAL TRIP.

As superintendent of the eastern division of the Wabash, S. E. Cotter made his first inspection trip yesterday, when he went from Peru to Tilton on a special train. He is expected over this and of the division either today or tomorrow.

WILL HAVE FOUR DIVISIONS.

The official notice of the appointment of M. R. Coutant to the position of master mechanic of the Erie road was received in this city this morning. Mr. Coutant will have charge of four divisions—the Delaware, the Susquehanna, the Jefferson and the Tioga. Mr. Coutant will have headquarters in Susquehanna.

REPAIRING THE BOILER PLANT.

Boiler No. 1, at the power plant of the Pennsylvania, is to receive a set of new flues, and locomotive 514 will assist in furnishing steam for the plant in the meantime. The work of putting in the new flues will be pushed along as rapidly as possible, with a day and night gang.

INDUSTRIAL NOTES.

Engineer W. Beck, of the Pittsburg, is sick.

W. Miller and J. E. English, Pittsburg freight handlers, are sick.

W. W. Todd, chief car inspector of the Pennsylvania, has returned from Altoona, Pa.

Supt. S. B. Floeter, of the Cincinnati, Hamilton and Dayton road, is in the city today.

Machinist Henry Galland, of the Pittsburg, was taken sick in the shops this morning.

A. L. Hadley and E. H. Jacobs are out of the city in the interest of the Fort Wayne Electric company.

William Gibson, James E. Horstman and William Scharch are new names on the Wabash pay rolls.

Born, to Mr. and Mrs. F. J. Ruch—a daughter. Mr. Ruch is a plumber employed at the Pittsburg shops.

Walter Adams, who was laying off to move into his new home, resumed his duties at the Bass shops this morning.

Al. Geerken reported for duty at the Pittsburg car machine shop this morning. He was hurt four or five days ago.

Tomorrow Mrs. Ormiston, wife of Engineer R. P. Ormiston, of the Pittsburg, will go to Chicago for a visit with friends.

Fred Etzell is learning a caller's route, and will soon take Charley Crosby's position at the Nickel Plate. The latter will be promoted.

The Lehigh Valley has given orders that employes of that system who are married and keeping house are each to have one ton of hard coal.

Cincinnati Commercial Tribune: "It is rumored that Eugene Zimmerman intends to present his new grandson with an anthracite rattle."

J. E. Muhlfield, of the International road, New Brunswick, has been appointed assistant to General Motive Power Supt. F. D. Casanave, of the Baltimore and Ohio.

Contractor C. E. Sproul is in the city today, noting progress in the erection of the Pennsylvania shops. Mr. Sproul makes a visit here for this purpose every two weeks.

T. C. Stonebrook and C. E. Bunck, painters at the Pittsburg shops, are arranging for a trip to the Pacific coast country in December. They will probably spend two months in that country.

Master Mechanic B. Fitzpatrick and Master Car Builder J. A. Graham have returned from a three days' trip out on division D, of the Pittsburg.

The Panhandle is compelled to double-head its trains 5 and 21 between Indianapolis and Columbus. These trains consist of ten to twelve cars and one engine cannot make schedule time with them.

Machinist Jacob Roelle, of the Wabash, who had an eye injured last week, is making rapid progress towards recovery. The sight will not be permanently injured.

John McDonnell, supervisor of the Nickel Plate, had the misfortune to have his eyes injured by getting them filled with sand a few days ago. Dr. R. Parks White is attending Mr. McDonnell.

Electricians from the Fort Wayne Electric works are today installing a small motor at the First Presbyterian church. The machine will hereafter furnish power for operating the organ bellows.

H. C. Kammeyer, of the Pittsburg shops, is off duty on account of the serious illness of his brother. C. Wellman, of the same shops, is off duty on account of sickness, and F. Schramm and F. J. Pool are absent for unknown reasons.

Frank Stenger, who has been sick since last July, resumed his place at the forge in the Pittsburg blacksmith shop this morning. He has recovered. F. C. Turner, who was sick two weeks, also reported for work in the copper department.

Fireman C. Fither has been transferred from the extra to the regular list on the Nickel Plate. He will have a run on the third district. He takes the place of George Conklin on engine 162 and that gentleman goes on a switch engine in the yards in this city.

Machinist Peter Reynolds, who was called to Grand Rapids several days ago to attend the funeral of his brother, John Reynolds, resumed his duties in the Pittsburg roundhouse last night. John Reynolds, the deceased, was employed in the Grand Rapids and Indiana shops.

The movement of fruit and oysters and kindred commodities which go by express has made it necessary to run extra sections of express trains and to put on extra cars on other trains that carry express matter. There were three sections of Pennsylvania train No. 11 last night.

The Lake Shore has just put in service a large passenger locomotive with several new features. The engine has a single truck in front, has six driving wheels connected, and has a pair of trailers under the firebox to give it a wide space. Its drivers are eighty inches in diameter.

The Pennsylvania pay car arrived in the city shortly before noon today, several hours earlier than it was first scheduled. As a consequence many of the shopmen who did not expect to receive their wages until tomorrow, will carry the cash home this evening. The car will leave tomorrow afternoon for the west.

The Pennsylvania company has completed its new freight depots at Indianapolis and they are considered models of convenience. Seventy-three cars can be handled at once at the inbound depot and sixty-three at the outgoing depot. Fred Sawyer, formerly the company agent at this place, has charge of the department at Indianapolis.

Stephen Maxwell, said to be the oldest railroad engineer in this country, celebrated his ninety-first birthday last Wednesday by taking a trip on a modern locomotive near his home, Beaver Meadows, Pa. He began work in 1830 on the Beaver Meadows railroad, one of the first built in America. For fifty years he worked for the Lehigh railroad, which now pays him a pension.

The second section of the Pennsylvania limited struck Mrs. Elizabeth Renner at Plymouth yesterday. The lady wanted to cross the tracks and was waiting until a freight train had passed. When the last car passed her she moved out on the tracks just in time to be hit by the oncoming train. She died at 4 o'clock last evening. Mrs. Renner was seventy-one years old and a resident of South Bend.

Miss Lucile Porter is visiting in Danville, Ill.

CONTROLS ALL HURTS

Paracamph

For HURT CHAPS and CHAPPED HURTS

Excellent for use after Shaving.
Relieves Instantly and Cures Quickly
All SWELLINGS and INFLAMMATIONS
OR MONEY REFUNDED.
25c 50c & $1.00 BOTTLES. ALL DRUGGISTS.

Sold by Meyer Bros., & Co., Druggists.

We've Just Opened Another Case.

One of the finest invoices of High Grade Neckwear that we have ever placed on sale is now ready for your inspection.

Four-in-Hands, 50c and $1.00.
Ascots, 50c, 75c, $1.00 $1.50, $2.00.

Mostly dark, rich patterns and plain colors. Effects that good dressers will admire.

SHIELDS, The Cravater,
722 Calhoun Street.
Opp. Court House.

MASTER SPECIALISTS

If you are troubled with
Varicocele,
Hydrocele,
Blood Diseases,
Stomach,
Kidney
and Bladder,
You have never taken treatment from
DR. GASAWAY & CO.

We want everyone afflicted with Chronic, Nervous, Blood, Skin, Special or Private Diseases

to come to our office, where we will explain our method of curing these diseases. We invite in particular all who have become dissatisfied with treatment elsewhere. We will explain why you have not been cured and will demonstrate to your entire satisfaction why we can cure you safely, quickly and permanently.

Our counsel costs you nothing, and our charges for a perfect cure will be reasonable and not more than you will be willing to pay for the benefits conferred.

CERTAINTY OF CURE

is what you want. Reference—Banks and best business and professional men in the city. We can and will cite you by permission to numberless cases that we have treated and cured to stay cured, which had been abandoned by family physicians and so-called experts. What we have done for others we can do for you. Delay is fatal; consult us at once.

WRITE—(If you cannot possibly call at our office) stating in full your condition and receive our opinion and advice by return mail. All business strictly confidential.

SPECIAL NOTE—Under no circumstances will we accept a case we cannot cure. Consultation FREE. Call or write today.

DR. GASAWAY & CO.

THE RELIABLE SPECIALISTS,

NO. 20½ EAST BERRY ST. Over Stephens' Fur Store. FORT WAYNE, IND. Office Hours—9 a. m. to 9 p. m. Sundays 9 a. m. to 12 m.

He Who Conquers Prejudice

Is a great man and participates in many benefits that are denied to an obstinately prejudiced person. Our high grade clothing is daily dissipating prejudice from reasonable men's minds against ready-to-wear clothes. If you who read this imagine that only your tailor can give you satisfactory apparel, come to us---and after seeing, trying on, and wearing one of our smart Suits or Overcoats, you will be freed from a prejudice that has cost you much needless expenditure in the past.

There are tailors who can make Suits and Overcoats as well as our garments are made, but they are forced to charge you twice as much without giving you one jot more style, more service, or more intrinsic value than you'll find in "Patterson" Suits and Overcoats.

Overcoats, $4 to $50. Suits, $4 to $30.

REUBEN S. PATTERSON.
The High Grade Clothier.

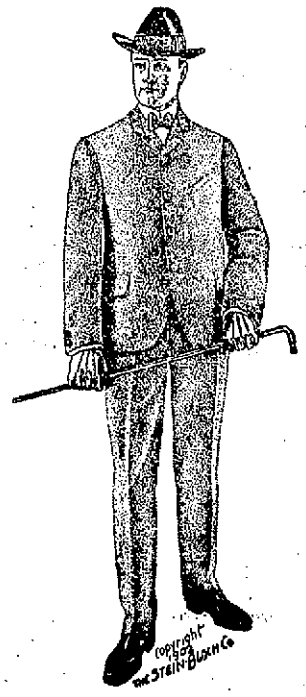

DON'T FORGET YOUR
ABILENA
The Only Natural American Cathartic Water. A recognized cure for Constipation. It keeps your liver acting and your system perfect. At your Druggist. Large bottle, 35c.; small bottle, 10c.

Large Fortunes to be Made at East Chicago and Indiana Harbor.
The Opportunity of the Age for Investors With Small Capital.

There never was a better chance to double your money in a short time. Ten dollars will secure you a lot. If you buy a lot now and build a house on it you can rent it at once for a good price.
East Chicago has a new harbor called Indiana Harbor, which will accommodate the largest ships in the world, a complete sewer system, electric lights, natural gas and fuel oil, fine schools and churches, fifteen manufacturing establishments, employing three thousand men. New manufacturing enterprises are constantly locating there. For full information see
E. GREGG DAVIS, General Agent,
Rooms 17 and 18 Pixley-Long Block. Office Open Every Evening.

U. S. Stamps
Get the new Stamp Books to do your fall trading. It has a correct list of merchants giving U. S. Stamps, and be ready for the best line of Imported and Domestic Goods ever given or offered which are constantly arriving.

COPYRIGHT.
Every Accommodation
For Women Depositors
is afforded at the Fort Wayne Trust Co.—desks, writing materials, comfortable chairs, safe deposit vaults and courteous attendants. Ladies may be assured of the opportunity to transact any banking business here in security and with pleasant surroundings. Any required information cheerfully accorded.
Corner Main and Court Sts.

W. H. JOHNSTON
OSTEOPATH
Over First National Bank
Has moved to his new location. Has practiced over two years in Fort Wayne and can give the best references. Licensed by the Indiana State Medical Board and registered to treat acute and chronic diseases. The only graduate of American School of Osteopathy, Kirksville, Mo., practicing in this city and immediate vicinity. Examination free Tuesday and Friday p. m. Home phone, office, 1529; residence, 1654. dec4-tf

If you have any MONEY
DON'T FORGET THE
ALLEN COUNTY LOAN AND SAVINGS ASSOCIATION
Will pay you good rates of interest. They also loan money at low rates. Opposite Postoffice. Assets, $800,000.

WOOD.
Mill Wood, $2.00 Single Cord.
Country Body Wood, $2.75 Single Cord.
Leave orders for mill wood and coal, at Woodworth's Drug Store, Swank's Coal and Wood Co., or call up Home 'phone 6265.

R. C. CUTTRISS WARDE
(Of Chicago.)
THE CELEBRATED VOCAL AND DRAMATIC MASTER,
Will be in Fort Wayne, Saturday, Oct. 18th, at the New Aveline hotel. Those wishing to see him can do so at that time, for vocal or dramatic lessons. Only a limited number received. R. C. Cuttriss Warde was formerly leading baritone of the Carl Rosa Royal English Opera company, Mapleson Grand Italian opera, Covent Garden, London, etc.; also prominent dramatic companies of Europe and America. The art of singing in all its branches; dramatic art and practical stage training; highest professional and private indorsement. The voice—its technique, production and cultivation in singing and speaking.

A. L. KAPP & CO.
(Formerly Collector for J. Y. Shoaff & Co.)
10 ARCADE,
Ground Floor.
Now is the time of year to think about a mackintosh. We have Box and Marlboro Coats for men and boys; also Automobile and double-breasted cape Iverness for ladies and misses. Come and inspect the goods.
10 ARCADE.

Dr. Ranke,
FT. WAYNE, IND.
Lau Blk. Calhoun & Washington Sts
Rooms 12. Hours 9-12, 1:30-4, 7-8
Practice Limited to Diseases of the
EYE, EAR, NOSE, THROAT.
Glasses Adjusted

—THE—
Citizens Trust Company,
Cor. Berry and Clinton Sts.
CAPITAL $200,000.00.
3 Per Cent. Interest Paid on Deposits..............
One Dollar
—AND UP—
LOANS—Made on farm and city property at low rates.

TOO LATE FOR CLASSIFICATION.

WANTED—Avoid tan, smarting, rough, red skin applying Satin Skin Cream and Satin-Skin Powder before exposure to wind or cold. 25c. Rurode's.

This Week Only
We are having a sale on LACE CURTAINS and LACE BED SETS of numerous patterns and qualities.
A pair of Lace Curtains for 85c.
A pair of Lace Curtains for $1.15.
A pair of Lace Curtains for $1.30.
A pair of Lace Curtains for $1.80.
A pair of Lace Curtains for $2.30.
A pair of Lace Curtains for $2.40.
A pair of Lace Curtains for $2.95.
BEST OF QUALITY.
We also have a fine line of CARPETS and RUGS. We make a specialty of French Plate Mirrors. What is the use to borrow money and pay cash for goods when you can buy them on time for such small cash prices? Our place is small, our prices are small, and we will make your payments small. Your credit is good with the
HOUSE FURNISHING CO.,
Second door south of Gas Office. 720 CLINTON STREET.

The Evening Sentinel.
THURSDAY, OCT. 16, 1902.

OUR TELEPHONES.
Editorial Rooms.............. 650
Business Office.............. 175

THE WEATHER.

Chicago, Oct. 16.—Forecast for Indiana: Partly cloudy tonight and Friday; variable winds.

LOCAL NEWS.

Miss Grace Durr, who has been the guest of friends in the city, returned today to her home at Plymouth.

Dr. I. M. Rosenthal, who was operated on at St. Joseph hospital for kidney trouble on Sunday, is slightly improved, but his condition is still serious.

The local branch of the Pathfinders will be the guest of the Huntington lodge at an initiation and banquet this evening. The Wabash lodge will also be present.

INTERESTING LIST OF UNDER-PRICE GROCERY ITEMS.

Kansas Imperial XXXX Flour, 90c sack.
All Best City Flour, 90c sack.
Best Sugar Cured Hams, 15c lb.
Fancy Picnic Hams, 11c lb.
Best Lean Bacon, 17c lb.
Best Country Butter, 22c lb.
Fresh Country Eggs, 24c doz.
Best Home-grown Potatoes, 50c bu.
Fancy Jersey Sweet Potatoes, 25c pk.
Baltimore Oysters, 22c and 28c can.
Fancy Michigan Celery, 22c bunch.
Cape Cod Cranberries, 8c qut.
Pennsylvania Chestnuts, 22c qut.
Best Full Cream Cheese, 14c lb.
Best Limburg Cheese, 14c lb.
Fancy California Prunes, 5c and 8c lb.
Fancy California Raisins, 10c lb.
Best Seeded Raisins, 12c lb.
Best Cleaned Currants, 10c lb.
Best Rolled Oats, 3½c lb.
Fresh Quaker Oats, 10c pack.
Grape-Nuts or Postum Cereal, 12c.
Laundry Soap, 2½ and 3½c bar.
Best Washing Powders, 4c pack.
Gold Dust Powder, large size, 20c.
Best Loose Starch, 5c lb.
Fresh Yeast Foam, 3½c pack.
Special Baking Soda, 4c lb.
Fancy Tea Dust, 22c pack.
Best Matches, 4 boxes, 5c.
Lamp Chimneys, 5c and 7c ea.
Fresh California Peaches, Plums and Grapes.
WHITE FRUIT HOUSE.

Call at Bradley's Photo Studio and see the new Chemical Oil Portraits. Fourth floor, Hamilton bank building. (Take elevator.)

HANDKERCHIEF SALE—2,000 DOZEN TO BE SOLD THIS WEEK.

We place on sale one of the best and largest lines of Men's, Children's and Ladies' Handkerchiefs ever brought to this city.

You cannot afford to miss this great sale, as it is without a doubt one of the greatest savings of the season.

Goods on sale in our Dry Goods Department.
WHITE FRUIT HOUSE.

Read the People's Store "ad."

AT THE CENTRAL GROCERY.

Churubusco, Hoagland and Bloomingdale Mills Flour, 85c sack.
Best brands City Flour, 90c sack.
Finest Smooth Potatoes, 50c bush.
Jersey Sweet Potatoes, 25c peck.
Picnic Hams, mild cure, 11c lb.
Sugar Cured regular Hams, 14c lb.
New Rolled Oats, 3½c lb.
Fancy Japan Rice, 5c lb.
Hand Picked Beans, 8c quart.
Santa Clara Prunes, 5 and 7c lb.
FREIBURGER & MICHEL.

LITTLE GIRL, GET BUSY

Little girl, this is for you. Write some rhymes and you may earn a beautiful $10.00 JUNIOR WOOLTEX CLOAK.

To the girl who writes the best four or six-line verse about "Mary and Her Little Lamb"—each verse containing the word WOOLTEX—we give free a jaunty, stylish, Wooltex Cloak.

For further particulars see our South Show Window.
WOLF & DESSAUER.

BUTTER—POTATOES—ONIONS.

Fresh Country Butter, 23c lb.
Home-grown Potatoes, 50c bu.
Yellow Globe Onions, 65c bu.
Concord Grapes, $1.00 bu.
FancyKiefer Pears, 75c bu.
Fancy Greening Apples, 75c bu.
Fancy Bellflower Apples, 75c bu.
Heavy Boiled Cider, 35c gal.
All Pancake Flours, 10c pkg.
Fresh Roasted Rio Coffee, 12½c lb.
Fresh Roasted Extra Santos, 15c lb.
GREATEST GROCERY CO.,
Opp. P. O. Phones 315-306.

ARE LEADERS OF BAD GANG

TWO YOUNG HOODLUMS SENT TO COUNTY JAIL.

Created Disturbance at a Wedding Reception—One Had a Slung-Shot—Police News.

At the reception following the Nichter-Romarys wedding given at the residence of the bride's father, on Erie street, last evening, a disturbance originating with the east-end gang of hoodlums, was raised, which resulted in the arrest of Charles Block and Henry Schmidt, each of whom was sent over for sixteen days this morning.

Some years ago the east end boasted of as tough a gang of young thugs as could be found in any civilized community, and their depredations were not only annoying, but expensive to the victims. It was finally broken up after months of hard work and "Chippy" Klug, Ganzer and one or two others were sent to the penitentiary, while still others were sent to jail for short periods. The break-up, though, was effectual. The crisis came one night when John T. Dougall, city editor of the News, then living with his parents on East Wayne street, heard someone in his room after midnight, and on arising from bed ran into the arms of an intruder. Dougall and his nocturnal visitor struggled with each other in the dark and finally succeeded in both falling down stairs into the front hall, where a light was burning. Dougall's friend was Klug, and in the hall was Ganzer, who had just fitted Dougall's new overcoat snugly to his form. Arrests were made and the outfit was disintegrated. After "Chippy" had served his term he was arrested one night by Captain Stoll, of the Pennsylvania police force, and at the time was wearing a rubber rain-coat. At the station he was divested of his outer garment, on the inside of which was neatly painted: "This coat was stolen from John Dougall."

NEW GANG ORGANIZED.

Now a new gang of young boys has been organized and they number about twenty or more and Schmidt is recognized as one of the leaders. He said this morning that he is a painter by trade and is seventeen years old and a well behaved boy. Other people differ and complaints have been loud and numerous. The arresting officers said that they had ordered him off the premises and that after the arrest was made the "gang" got around and threatened the officer with all kinds of violence and intimated that they would never get the prisoners as far as the patrol box. The boys were taken in, though, and without as much trouble as Officer White had several months ago, when he was knocked down and roughly handled by the same crowd. This morning Schmidt pleaded not guilty and denied everything that was said about him that wasn't good. He said he had been invited to the reception, was not an intruder, had not created a disturbance and had not refused to go when ordered off the premises. When searched he had in his pocket a heavy leather billy, loaded with bird shot, a pound or more. He explained the presence of the billy by saying that a fellow had given him some gun shells to load and had given him the billy to get his shot from. This resourceful answer provoked so much merriment in the court room that the clerk was obliged to rap for order. Block was not quite so ready with answers, but assumed such an air of injured innocence that his story sounded good in spots. Judge Dreibelbiss said that complaint had been so frequent from the neighborhood and the complaints were so well founded that he was determined to break up the combination even at the expense of sending every boy in the neighborhood to jail. The police department has the names of half a dozen leaders and about a dozen followers and a general round-up will be ordered at the first opportunity.

POLICE NOTES.

Watchman Walter Wiel, in charge of the Nickel Plate crossing at Columbia street, last night picked up a stray horse, which he stabled at the City Trucking company's barn.

Charles Golden reported that he lost a bicycle on Calhoun street last Tuesday night. He delayed making the report for twenty-four hours and there is little hope for his machine being recovered unless it is brought back voluntarily.

And still there come daily reports of dogs being stolen or turning up missing and in each case they are hunting dogs. Unless dog owners manage to devise some means to look after their animals during the hunting season the superintendent is constrained to ask for a special appropriation to establish a lost dog bureau.

A horse belonging to ex-Marshal Gutermuth broke away from a post in front of his Broadway residence yesterday evening, but was caught by Officer White before he succeeded in doing any damage beyond breaking the harness.

Officers Blum and Collins were called to the Fair residence at the corner of Coombs and Cochrane streets, last night, where a family row was promising to become interesting. When the officers arrived they found the quietude of peace so firmly entrenched that they didn't even ring the door bell to find out what the trouble was.

The glass in box 84, corner of Coombs and Liberty streets, was broken again last night. Possibly someone wanted to get even for the arrest of the boys, Schmidt and Block, earlier in the evening.

For Pay Day Buyers
FRANK H. HILGEMANN
PLACE YOUR ORDER WHERE YOUR DOLLAR GOES THE FARTHEST.

Large Nice Potatoes, 50c a bu.
Best Navy Beans (new), 8c qt.
Best Scotch Peas (new), 8c qt.
New Corn Meal, 8c sack.
Best Broken Rice, 5c lb.
Gloss and Globe Soap, 3½c bar.
Bell Soap, 2½c bar.
Best Lump Starch, 5c lb.
All City Flour, 90c sack.
Virginia Sweet, Uncle Jerry and Ingram Pancake Flour, 9c pkg.
Forex Crackers, 7c lb.
Best Virginia Sweet Potatoes, 25c peck.
Best Rolled Oats, 3½c lb.
With every ten-cent purchase you get a cash check. Call at the store and see the handsome dishes given away with these checks. Remember, I do business for strictly cash only, and sell as cheap as the cheapest and cheaper than the average where credit is extended.
Give me a trial order.
Both phones 85.
405 WEST JEFFERSON.

Sweet Violets
The First of the Season.
Miss Flick.

MONEY TO LOAN
On Real Estate or Personal Security. C. F. Pfeiffer, Rooms 6-7 Bass Block. tf

Slashing Cut Prices
ON STRICTLY HIGH GRADE GOODS
Watches, Diamonds, Clocks, Fine Jewelry,
High Grade Silverware, Rich Cut Glass, Etc.
We want to close out our entire stock to engage in the wholesale business exclusively.
Your opportunity is now. Buy before our stock is broken. We can save you from 25 to 50 cents on every dollar. Come and see for yourself. You may want a Diamond Ring, Scarf Pin or Stud. A beautiful chain for ladies or gents—our $10.00 line of Gold Chains we are closing out at $6.00. Also $5.00 Chains that we are closing out are worth $8.50. Our line of Chains worth $3.75 to $5.00, now go at $2.00 for choice.

F.1316
Ladies' or Gents' Gold Watches reduced from $20.00 and $22.00 to $12.00 and $14.00.
Solid Gold Rings reduced from $5.00 to $3.00.
Our line of $5.00 to $10.00 now go at $5.00 and $6.00.
Beautiful line of Rings, $1.00 up. Baby Solid Gold Rings, now 25 to 35 cents, former price, 75c and $1.00
Ladies' Brooch Pins or Cuff Buttons, from $3.50 and $4.00, now $1.25 and $1.50. Over 200 styles to select from. Elegant line 75 cents up; in fact, every article in our entire stock is offered at a great bargain.
J. L. SIEVERT
812 Calhoun Street.
One door south of Wolf & Dessauer.

LOWE BROTHERS
H.S.
PAINTS
GIVE BEST RESULTS
For Sale by H. Pfeiffer & Son.

A Little Shirt Information
—FROM A—
Leading Authority.
We carry as complete a line of fancy and white shirts as it is possible to see anywhere. The prices begin at $1.00 and end at $2.50. The style and durability are almost never ending. Sizes 14 to 19½. Cuffs attached and detached. Many the convenient coat shirts. From three to five sleeve lengths in every size, and all of colors that we warrant fast. If they have Shields' label they are correct.
SHIELDS,
The SHIRTER,
Opp. Court House. 722 Calhoun St.

Dr. R. P. White
EYE, EAR, NOSE AND THROAT.
SURGEON,
OFFICE WHITE NATIONAL BANK
Rooms 3 and 4.
GLASSES ADJUSTED.
Office hours are 9 to 12—1:30 to 4. Home phone office, 671; residence, 670

REMOVAL
When you want
HARD AND SOFT COAL,
Wood and Kindling, with prompt service and low prices, call Home 'Phone 505.
Office and yards on Nickel Plate R. R. and Fulton street.
J. M. MODERWELL.

It's a good thing Slavey's invent
BAD STOVES
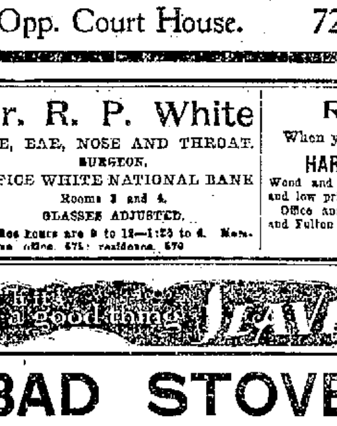
Let all the smoke come into the room and all the heat go out through the chimney. Our stoves behave themselves. The heat comes out into the room. The smoke goes up the chimney.
The Eclipse Oak
Is one of the best selling stoves in our stock, and we have reason to be proud of it. It's a good quality stove. Its low price will make you smile with satisfaction every time you look at the one you bought from us. The Eclipse burns coal, wood or gas.
BOTH PHONES 149 SLAVEY'S UP TO DATE HARDWARE STORE 19 AND 21 W. MAIN ST.